

Table of Contents

Table of Contents.....	1
Schedule of Events.....	2
General Rules for Fair Exhibits.....	4
General Livestock Rules.....	5
Department 1. Horses.....	6
Department 2. Dairy Cattle.....	9
Department 3. Beef Cattle.....	10
Department 4. Sheep/Llamas.....	11
Department 5. Swine.....	12
Department 6. Goats.....	13
Department 8. Poultry, Eggs.....	14
Department 9. Rabbits and Guinea Pigs.....	17
Department 11. Youth.....	18
Department 12. Hay and Grain.....	22
Department 13. Vegetables.....	22
Department 14. Fruits and Nuts.....	24
Department 15. Home and Dairy Products.....	25
Department 17. Floral Exhibits.....	30
Department 18. Needlecraft.....	33
Department 19. Arts, Photography, Crafts.....	36
Department 20. Group Exhibits.....	38
Department 22. Special Contests.....	38
Department 24. Antique Farm Equipment.....	40
Wolf's Corners Fair Camping Reservation Form.....	43
Vet Form.....	45
Livestock Entry Form.....	47
Exhibit Registration Form.....	49

Wolf's Corners Fair Directors

As of October 2018

President.....	Tammy Magness (814) 354-6466
Vice-President.....	Chad McFarland (814) 755-3751
Secretary.....	Todd Beichner (814) 229-0056
Treasurer.....	Ruth Hartzell (814) 755-4942

Bob Wagner
Barb Allio

Jeff Burkett
Nikki Byers
Joyce Zuck

Todd Allio
Ray Zuck

Honorary Director – Bernie Baughman

**A BIG Thank You to ALL of the Volunteers that makes
Wolf's Corners Fair so great.**



Schedule of Events

\$8.00 Pay One Price Every Day
Includes: Parking, Admissions, Midway Rides and All Shows

Saturday, June 29

Accepting Livestock and Equine on grounds no earlier than 12 Noon and no later than 8 PM
Mini Horse Pulls 3 PM
Lightweight Horse Pulls 6 PM
Heavyweight Horse Pulls 8 PM

Sunday, June 30

Open & Youth and Ag Livestock Judging
Rabbits/Guineas Pigs
Fair Exhibits Accepted & Set
Grounds Open
Antique Tractor Show
Open & Youth and Ag Livestock Judging
Poultry (Entries to be determined)
Antique Tractor Pull

Senior Citizens Day

10 AM
1 - 7 PM
12 Noon
12 Noon
3 PM
3 PM

Monday, July 1

Home Economic/Ag Commodity Judging
Stall/Cage Decorating Contest
Open & Youth and Ag Livestock Judging
Sheep
Goats
Grounds and Gates Open
Compact Car Demo Derby Registration
Carnival Opens
Fair Exhibits Open
Baked Goods Auction – Fair Exhibit Building
**Compact Car Demo Derby and
Small Truck/Mini Van Demo Derby**
Ready, Set, Grow Ag Magic Show
Rannels Rustics Chainsaw Carving

Fair Officially Opens

9 AM
10 AM
1 PM
2 PM
4 PM
4 PM
5 PM
6 PM
6:30 PM
7 PM
Multiple Shows
Multiple Shows

Tuesday, July 2

Open & Youth and Ag Livestock Judging
Cattle
Swine
Grounds and Gates Open
Carnival Opens
Farm Stock and “Tuff Farm” Tractor Pull
Ready, Set, Grow Ag Magic Show
Rannels Rustics Chainsaw Carving

1 PM
2 PM
4 PM
5 PM
7 PM
Multiple Shows
Multiple Shows

Wednesday, July 3

Cowboy Obstacle Race
Open Livestock/Pet & Owner Costume Contest
Grounds and Gates Open
Fair Exhibits Open
Carnival Opens
“Ike” The Strolling Bull
ATV and Lawn Tractor Drag Races
Ready, Set, Grow Ag Magic Show

10 AM
4 PM
4 PM
4 PM
5 PM
5 PM
7 PM
Multiple Shows

Rannels Rustics Chainsaw Carving Multiple Shows

Thursday, July 4 "WILD WEST COMES TO WOLF'S CORNERS"

Grounds and Gates Open 11 AM
Fair Exhibits Open 11 AM
Kid's Barnyard Games 12 Noon
Carnival Opens 1 PM
Western Themed Red Wagon Parade 1 PM
"Wild, Wild West Show" 2 PM
Chris Tejero "Charro" Mexican Trick Roper AND
The Wonderful Watts Sisters Dare Devil Trick Riders AND
"IKE" The Strolling Bull AND
Mutton Busting
Wolf's Corners Youth & Ag Livestock Auction 3 PM
Chris Tejero "Charro" Mexican Trick Roper 5 PM
The Wonderful Watts Sisters Meet & Greet
"IKE" The Strolling Bull
Lil' Buckaroo Rodeo & Mutton Busting 7 PM
Extreme Bull Riding by Rafter Z Rodeo Co 8 PM
& The Wonderful Watts Sisters Dare Devil Trick Riders
Fireworks 10 PM
Ready, Set, Grow Ag Magic Show Multiple Shows
Rannels Rustics Chainsaw Carving Multiple Shows
Live DJ Music Entertainment All Day

Friday, July 5

Open & Youth and Ag Livestock Judging
Equine Halter Judging 1 PM
Grounds and Gates Open 4 PM
Fair Exhibits Open 4 PM
Carnival Opens 5 PM
4 Wheel Drive Truck and Open Tractor Pull 7 PM
Ready, Set, Grow Ag Magic Show Multiple Shows
Rannels Rustics Chainsaw Carving Multiple Shows

Saturday, July 6

Grounds and Gates Open 10 AM
Fair Exhibits Open 10 AM
Fun Horse Show 11 AM
Carnival Opens 11 AM
Gutz n Glory Lawn & Garden Tractor Pull 12 Noon
Demolition Derby Car Registration 4 PM
Robyn Young – Music Entertainment 5 PM
Fair Exhibits Released 6 - 8 PM
Power Wheels Demo Derby 7 PM
Full Size Car Demo Derby and Mid Size Car Demo Derby 7 PM
Ready, Set, Grow Ag Magic Show Multiple Shows
Rannels Rustics Chainsaw Carving Multiple Shows

Sunday, July 7

Livestock Released – Stalls, Pens, Cages, etc. – MUST BE CLEANED BY 8 PM

Midway by Bartlebaugh Amusements

Schedule subject to change

General Rules for Fair Exhibits

1. **PREMIUM CHECKS WILL BE PAID PENDING PA STATE BUDGET. CHECKS MAY NOT BE MAILED UNTIL AFTER NOVEMBER 1 TO ALL EXHIBITORS.**
2. All classes are open to the general public.
3. Age groups for Department 11, Sections 1 to 7 is 13 to 18. Section 8 is for Youth 12 and under. Age is determined as of entry date. Please see Livestock Rules for Youth eligibility ages.
4. **Youth must enter in the youth classes if class is available in age group. If no class is available in the Youth classes, entry may be made in adult classes.**
5. Read premium book carefully in order to follow all the rules and regulations. If an entry calls for five specimens, exhibit that number, do not enter four or six. Your exhibit will be disqualified for having a number of specimens other than that stipulated.
6. The Fair reserves the right to refuse any or all entries.
7. All entries must have been grown, produced, or made since last year's Fair. If Fair management believes any of the exhibits were shown in previous years, those entries may be refused.
8. Complete baked goods must be brought to the Fair. After judging, the Fair may display only a portion of the product for the Fair event.
9. Baked goods become the property of the Fair.
10. Send pre-registration forms for Fair Exhibits to Linda Byers, 435 Passauer Rd, Tionesta, PA 16353, by June 20. All exhibitors must give complete mailing address in order to receive Premium checks.
11. All exhibits must be entered between 1 PM and 7 PM on Sunday, June 30. **ABSOLUTELY NO LATE ENTRIES WILL BE ACCEPTED.**
12. All exhibits, excluding livestock, are to be left in place until 6 PM, Saturday, July 6. They may be removed between 6 PM and 8 PM.
13. Fair officials have the right to remove any exhibit unfit for show.
14. An exhibitor can enter only one exhibit in each class, with the exception of livestock.
15. Every precaution will be taken for the protection of articles on exhibit, but Wolf's Corners Fair will assume no responsibility for any loss or damage that may occur.
16. In the event of no competition in a class, a ribbon and premium is awarded at the discretion of the judge. Judges' decisions are final.
17. Exhibitors staying overnight must stay in the camping area. See Camping Registration form at end of booklet for pricing. Children under 18 years of age, staying in campground overnight, must be supervised by an adult.
18. Any misconduct of exhibitors during the Fair will result in the person being asked to leave the Fairgrounds.
19. **NO PETS OR DOGS ON MIDWAY OR BARNS. ALL DOGS IN CAMPING AREA MUST BE ON A LEASH AT ALL TIMES AND WEAR PROPER LICENSE. MUST HAVE CURRENT RABIES SHOT. NO EXCEPTIONS.**
20. Advanced registration is possible by completing the Registration Form in this paper. Pre-Registration is appreciated and saves you time.
21. Ribbons and premiums for the first three places will be given in each class, unless otherwise noted.
22. If you have any questions, please contact Joyce Zuck at 755-4222 or Nikki Byers at 755-4546.



General Livestock Rules
REQUIREMENTS FOR ALL EXHIBITION ANIMALS

1. ALL LIVESTOCK ENTRIES MUST BE SENT TO RAQUEL MCFARLAND, 987 RED BRUSH RD, TIONESTA, PA 16353 by JUNE 1. Please include Veterinary Client Form.
2. **Entered livestock and equines must be on the grounds no earlier than 12 Noon or no later than 8 PM, Saturday, June 29 and MUST remain on display until Sunday, July 7.**
3. All vet paperwork will need to be checked by Jenn Zuck or Steph Burkett before the animals are unloaded.
4. All market animals will need to be weighed (pigs, cows, goats, sheep etc.)
5. **ALL OUT OF STATE OWNERS MUST CONTACT JENN ZUCK OR STEPH BURKETT PRIOR TO ENTRY FOR ADDITIONAL HEALTH REQUIRMENTS.**
6. All exhibitors must give mailing address in order to receive Premium checks.
7. **All livestock (except Rabbits and Poultry) need a Certificate of Veterinary Inspection, dated within 60 days of the opening date of the Fair. All livestock (except Market Animals) need a Rabies Certificate, dated within 1 year of the opening date of the Fair, in the current owner's name. Please see individual Departments for more specific rules.**
8. Livestock Departments 2 thru 9 will be shown in two sections, Youth and Open Exhibitor Classes. To enter as a youth, use the Departments and Classes listed for Open Exhibitors and please provide the youth age at the bottom of the form so we may properly classify youth exhibitors. Youth classes are open to any youth 19 years of age or younger as of July 4th of the fair year. Youth are restricted to exhibiting in youth classes when available. Youth may show in General Exhibitor classes only if no youth class is available. Classes labeled Youth & Ag are restricted to Wolf's Corners Youth & Ag Club Members.
9. Each exhibitor is responsible for his/her own feed for animals.
10. Each exhibitor is responsible for having his or her pen cleaned by 8 PM on Sunday, July 7. If pen is not cleaned by this time, exhibitor will forfeit all premiums.
11. If an animal causes damage to the barn(s), the owner may be held liable for the repair costs to the barn(s).
12. Animals known to be infected with or exposed to any contagious, infectious or external parasitic disease and animals restricted by quarantine may not be assembled for show purposes.
13. Animals presented for exhibition will be subject to inspection by show officials and will be rejected if evidence of infectious, contagious or parasitic disease is apparent.
14. All animals must have an ear tag or tattoo to be exhibited, in accordance with state rules and regulations.
15. All livestock offered for premiums must have been the property of the owner(s) for thirty (30) days or longer prior to opening date of the Fair.
16. An Animal Owner or Caretaker's Verification of Veterinarian-Client-Patient Relationship form must accompany each animal and must be presented upon arrival at all exhibitions in Pennsylvania.
17. Animals appearing unhealthy upon arrival may not enter the exhibition grounds.
18. Every entry must clearly display the entry tag showing species and breed name.
19. It is the responsibility of the exhibitor to correctly name the breed or sex of livestock he/she is entering. Improper entry may result in disqualification.
20. Fair will provide sawdust as bedding.
21. The Fair reserves the right to refuse any or all entries.
22. Showmanship Classes will be grouped by Judges based on age and ability. All Showmanship Classes in all species or ages pays 1st - \$6, 2nd - \$5, 3rd - \$4, 4th - \$3, 5th - \$2.
23. No exhibitor shall communicate with the judge during the time of determining the rewards except to answer questions proposed by the judges. Any exhibitor interfering with the judges while making awards shall forfeit any premiums to which he/she would otherwise be entitled.
24. No person shall be allowed in the ring while stock is being judged. Only exhibitor permitted in ring with animal during judging.

Good Housekeeping Awards

Good Housekeeping Awards will be paid for Horse Stalls, Livestock Stalls, and Cages on a daily basis. No Good Housekeeping Awards will be given the first or last day of the Fair. Daily winners will be posted in the barn area and premiums included in the checks when issued. All groups will be judged using the following point system.

Cleanliness of animals	15 pts
Cleanliness of bedding	15 pts
Entry Card and Ribbons properly displayed	20 pts
Grain and hay feed presentable	10 pts
Equipment sanitary and neat	10 pts
Aisles clean	15 pts
Courtesy to people	<u>15 pts</u>
TOTAL	100 pts

Premiums: 1st - \$15, 2nd - \$12, 3rd - \$9, 4th - \$6, 5th - \$3

Wolf's Corners Youth and Ag Club

Wolf's Corners maintains a Youth and Ag Club open to any youth 18 years old or under on January 1st of the fair year interested in Fair Activities, Livestock, and Agricultural issues. Participants need not own livestock. The Youth and Ag do several service projects and educational activities during the year including the annual Livestock and Project sale at the fair. Information can be obtained by calling Jenn Zuck at 814-657-8878 or Steph Burkett at 814-316-3691.

1. Youth and Ag members can compete in this section with their club projects only.
2. Each member can exhibit 2 projects. Sub-classes will mirror the premium classes for Regular Departments
3. All projects must be ear tagged or tattooed and verified by club leaders by April 1.
4. Showmanship will be held immediately after livestock judging as listed. Premiums for Showmanship are as listed. Youth and Ag members can compete with General Exhibitors.

Department 1. Horses

Pennsylvania Equine Animals: These apply to all animals on the grounds including pulls, parade, and fun show

Requirements:

1. A Certificate of Veterinary Inspection (CVI) issued after May 1, 2019 is required.
2. All animals must be free of infectious and contagious diseases.
3. An *Animal Owner or Caretaker's Verification of Veterinarian-Client-Patient Relationship* (VCPR) form must accompany each animal, and must be presented upon arrival at the exhibition.
4. All equine animals must be test negative for EIA by an official test within the 12 months prior to the opening date of the exhibition. Laboratory test results must accompany each animal to its final destination (a copy of the original lab report is acceptable). Foals less than six months of age accompanied by a dam which meets the above requirements are exempt from EIA testing requirements. If the foal is not accompanied by the dam, a copy of the dam's test results must accompany the foal to its final destination.
5. A current rabies vaccination administered by a licensed veterinarian is required for animals three months of age and older. However, if a mare was currently vaccinated against rabies when she foaled, the foal is not required to be vaccinated until six months of age, with a second vaccination administered two-four weeks later. All vaccine label directions must be followed, and all rabies vaccinated equine animals must be accompanied by a rabies vaccination certificate or the vaccination information must be included on the CVI. The certificate must contain legible name and contact information of the veterinarian who administered the vaccine and the veterinarian's signature. A copy of the original rabies vaccination certificate is acceptable.

ADDITIONAL RULES FOR ALL HORSES

1. No Equine showing any clinical signs of contagious or infectious disease will be admitted to any show or fair event.
2. Veterinarian should be consulted if health of horse is in question.
3. Horses will be housed by Fair Staff.
4. Horses entered as pairs or teams must be owned by one person.
5. All animals on the grounds must be shown.
6. Rules apply to all horses and ponies.
7. No entry fees for halter or hitch classes. Other entry fees are as listed.
8. Vehicles are limited to one rider and one driver while in show ring.
9. Anyone not in ring when judging begins may be disqualified.
10. Grades and purebreds will compete against each other.
11. All horses on grounds must be halter broke.
12. All horses on grounds must be haltered and tied to hitch rail when in stalls.
13. Fair reserves the right to ask destructive, dangerous, or horses with vices to leave immediately.
14. Horses will be limited to a walk in the barn areas. The chairman may declare certain areas or times as not suitable for riding or driving.
15. Exhibitors will provide their own feed, hay, tie ropes, etc.
16. Exhibitors must clean stalls before leaving or no premium will be paid.
17. Adult is defined as 19 or over as of July 4. Youth is 18 or younger as of July 4 of the fair year. Youth are restricted to showing in youth classes when available. Youth may show in open classes if no youth class is available.
18. Helmets and hard soled shoes are mandatory for anyone 18 and under.
19. No stallions permitted on fair grounds.
20. Halter class horses will be shown by breed for Drafts and by size for all others as listed. The Judges or Chairman may add or combine classes at his discretion to achieve suitable competition.
21. Fair reserves the right to refuse any and all entries.

Section 1. Horse/Mini Horse Pull Contests

Rules for Mini Horse Pulls

1. Premiums – Each team to receive an equal share of the \$600 prize money for each Class.
2. \$5 Entry fee for each team to be added to the prize money.
3. Ribbons will be awarded through 4th place.
4. HEALTH – All minis must have required health documentation upon arriving on the fair grounds.
5. Mini team must pull a distance of 10' for a full pull.
6. The pulling track will be 15 feet wide.
7. Team will have 3 attempts at each load; with the option to pass the 2nd and 3rd attempts. Teams must stay hitched for the 2nd attempt unless there is not ample space provided.
8. If a 3rd attempt is necessary, teamster will have the choice of direction given there is ample space provided.
9. Teams will be allowed 3 tries to hitch to the sled per attempt. Over 3 tries will result in loss of attempt and no distance will be given for that attempt.
10. If the team is unsuccessful to make a full pull, the greatest distance will be their placing distance.
11. If there is a tie in distances, the next greatest distance will be the placing distance.
12. Each teamster will be permitted two helpers.
13. Any whipping, line slapping, smacking, kicking, etc. will result in the teamster being immediately ejected from the competition with no distance given for that load.
14. Teamster and helper may not be ahead of the double trees or it shall result in loss of attempt with no distance given for that attempt.
15. No open faced bridles are to be used. If open faced bridles are used, the team will not be allowed to participate in the competition.
16. Drivers or helpers may not head the horses at any time while they are in pulling area except if there are problems with the horses and/or harness. If the teamster or helper does have to head the horses, the teamster must take the team back outside the pulling area and return in.
17. Drivers will be allowed to call on the team; excluding profane or offensive language.

18. Drivers that lose control of the team during any point of the pull will be ejected from the competition and no distance for that load will be given.
19. In case of a breakdown before team is hitched to the sled, the teamster will be allotted time to fix it. The pull will proceed and that teamster will move to the end of the order for that load.
20. In case of a breakdown while the team is hitched to the sled, the teamster will be permitted to unhook to fix it and the distance for that pull will stand. The teamster will automatically forfeit their 2nd attempt if breakdown occurs during the 1st attempt.
21. There will be no switching of drivers after the 2nd load. If a change in drivers is necessary the judges must be informed prior to the team hitching for their 1st attempt on the 2nd load.

Class 1. Mini Horse Pull – June 29, 3 PM

Measurement: Three classes of minis will be pulled, classes being as follows

- A. 34" and under – Minis will be measured with their feet set squarely under their body and to the last mane hair. The maximum height for this class will be 35 3/8" WITH SHOES. Unshod minis will be measured with their feet set squarely under their body and to the last mane hair with the maximum height being 34".
- B. 34" to 36" – Minis will be measured with their feet set squarely under their body and to the last mane hair. The maximum height for this class will be 37 3/8" WITH SHOES. Unshod minis will be measured with their feet set squarely under their body and to the last mane hair with the maximum height being 36".
- C. 36" to 38" – Minis will be measured with their feet set squarely under their body and to the last mane hair. The maximum height for this class will be 39 3/8" WITH SHOES. Unshod minis will be measured with their feet set squarely under their body and to the last mane hair with the maximum height being 38".

ALL minis will be required to measure before entering the contest.

Class 2. Lightweight – June 29, 6 PM

Class 3. Heavyweight – June 29, 8 PM

Premiums for Lightweight and Heavyweight pulls: 1st - \$250, 2nd - \$200, 3rd - \$160, 4th - \$140, 5th - \$90, 6th - \$80, 7th - \$70, 8th - \$60, 9th - \$50, 10th - \$40, \$20 merit money

Section 2. Halter Classes

Rules for Halter Classes

1. Horses not staying at the Fair for all 7 days are only eligible for ½ premiums in all Halter Classes.
2. All horses (including minis and ponies) under the age of 1 must be handled by an adult (18 years and over).
3. Mini horses must be 34 inches and under.
4. Ponies are above 35 inches, up to and including 14.2 hands.
5. Light weight horse classes are intended for riding horses.
6. Heavy weight horse classes are intended for draft and other work horse breeds.

Premiums: 1st - \$14, 2nd - \$12, 3rd - \$10, 4th - \$8, 5th - \$6 for Draft Horses
1st - \$12, 2nd - \$10, 3rd - \$8, 4th - \$6, 5th - \$4 for Saddle Horses and Donkeys
1st - \$6, 2nd - \$5, 3rd - \$4, 4th - \$3, 5th - \$2 for Minis

Class 1. Filly – under 1 (handler must be 18 years or older)

Class 2. Colt - under 1 (handler must be 18 years or older)

Class 3. Mini Mare or Gelding – 3 years and under

Class 4. Mini Mare – 4 years and older

Class 5. Mini Gelding – 4 years and older

Class 6. Pony Mare or Gelding – 3 years and under

Class 7. Pony Mare – 4 years and older

Class 8. Pony Gelding – 4 years and older

Class 9. Lightweight Mare or Gelding – 3 years and under

Class 10. Lightweight Mare – 4 years – 12 years

Class 11. Lightweight Mare – 13 years and older

Class 12. Lightweight Gelding – 4 years – 12 years

- Class 13. Lightweight Gelding – 13 years and older
- Class 14. Heavyweight Mare or Gelding – 3 years and under
- Class 15. Heavyweight Mare – 4 years – 12 years
- Class 16. Heavyweight Gelding – 4 years and older
- Class 17. Best Matched Heavyweight Team
- Class 18. Donkey
- Class 19. Mule
- Class 20. Youth Grooming and Showmanship (Chairmen will group exhibitors by age to limit class size.)
- Class 21. Adult Grooming and Showmanship

Classification by Breed/size as follows

- A. Belgian
- B. Halflinger
- C. Percheron
- D. Draft Mixes
- E. Other Draft by Breed
- F. Light Horse
- G. Pony and Minis



Section 3. Cowboy Obstacle Race

Premiums: 1st - \$6, 2nd - \$5, 3rd - \$4, 4th - \$3, 5th - \$2

- Class 1. Lead Line
- Class 2. 12 and Under
- Class 3. 13 to 17 years
- Class 4. Adult

Department 2. Dairy Cattle

Premiums: 1st - \$15, 2nd - \$12, 3rd - \$10, 4th - \$9, 5th - \$8

ADDITIONAL RULES FOR DAIRY CATTLE

1. A Certificate of Veterinary Inspection (CVI) issued after May 1 is required.
2. All animals must be free of infectious and contagious diseases.
3. An *Animal Owner or Caretaker's Verification of Veterinarian-Client-Patient Relationship* (VCPR) form must accompany each animal, and must be presented upon arrival at the exhibition.
4. Individual official animal identification is required. Official ID includes:
 - A USDA-issued metal eartag; or
 - A breed registration tattoo if the tattoo is legible and the animal is accompanied by a copy of the registration certificate; or
 - A breed registration eartag if the animal is accompanied by a copy of the registration certificate; or
 - An ISO-compliant 15-digit eartag (including RFID).
5. All cattle must be born before April 1st of the year of the fair.

A current rabies vaccination administered by a licensed veterinarian is required for animals 3 months of age and older (*market cattle are exempt from this vaccination requirement*). All vaccine label directions must be followed, and all rabies vaccinated cattle must be accompanied by a rabies vaccination certificate or the vaccination information must be included on the CVI. If a rabies vaccination certificate is provided, the certificate must contain legible name and contact information of the veterinarian who administered the vaccine and the veterinarian's signature. A copy of the rabies vaccination certificate is acceptable.

Department 2. Dairy Cattle

- Class 1. Jr Heifer calf - less than 3 months old
- Class 2. Intermediate Heifer calf - 3 months but not more than 6 months
- Class 3. Sr Heifer calf - 6 months but not more than 9 months
- Class 4. Summer Yearling Heifer - 9 months but not 12 months
- Class 5. Jr Yearling Heifer - 12 months but not 18 months
- Class 6. Intermediate Yearling Heifer - 18 months and up
- Class 7. Steer – less than 3 months
- Class 8. Steer – 3 months but not more than 6 months
- Class 9. Steer – 6 months but not more than 9 months
- Class 10. Steer – 9 months but not 18 months
- Class 11. Steer – 18 months and up
- Class 12. Champion Heifer - under two years – Ribbon only
- Class 13. Champion Steer - under one year - Ribbon only
- Class 14. Youth Showmanship
- Class 15. Adult Showmanship

NOTE: Classifications and premiums listed apply to these breeds.

- A. Holsteins
- B. Arshire
- C. Brown Swiss
- D. Guernsey
- E. Jersey
- F. Others (by breed)

Department 3. Beef Cattle

ADDITIONAL RULES FOR BEEF CATTLE

1. A Certificate of Veterinary Inspection (CVI) issued after May 1 is required.
2. All animals must be free of infectious and contagious diseases.
3. An *Animal Owner or Caretaker's Verification of Veterinarian-Client-Patient Relationship* (VCPR) form must accompany each animal, and must be presented upon arrival at the exhibition.
4. Individual official animal identification is required. Official ID includes:
 - A USDA-issued metal eartag; or
 - A breed registration tattoo if the tattoo is legible and the animal is accompanied by a copy of the registration certificate; or
 - A breed registration eartag if the animal is accompanied by a copy of the registration certificate; or
 - An ISO-compliant 15-digit eartag (including RFID).
5. All cattle must be born before April 1st of the year of the fair.

A current rabies vaccination administered by a licensed veterinarian is required for animals 3 months of age and older (*market cattle are exempt from this vaccination requirement*). All vaccine label directions must be followed, and all rabies vaccinated cattle must be accompanied by a rabies vaccination certificate or the vaccination information must be included on the CVI. If a rabies vaccination certificate is provided, the certificate must contain legible name and contact information of the veterinarian who administered the vaccine and the veterinarian's signature. A copy of the rabies vaccination certificate is acceptable.

Premiums: 1st - \$15, 2nd - \$12, 3rd - \$10, 4th - \$9, 5th - \$8

- Class 1. Jr Heifer Calf - less than 6 months
- Class 2. Sr Heifer Calf - 6 months but not more than 9 months
- Class 3. Summer Yearling Heifer - 9 months but not 12 months
- Class 4. Jr Yearling Heifer - 12 months but not 18 months
- Class 5. Senior Yearling Heifer - 18 months and up

- Class 6. Bull – 4 months to 9 months
- Class 7. Champion Female – Ribbon only
- Class 8. Champion Bull - under one year- Ribbon only
- Class 9. Steer - under 6 months
- Class 10. Steer - over 6 months but not 12 months
- Class 11. Steer - 12 months but not 18 months
- Class 12. Steer - 18 months and up
- Class 13. Champion Steer – Dairy/Beef Breed –Ribbon only
- Class 14. Oxen – All Ages
- Class 15. Youth Showmanship
- Class 16. Adult Showmanship

NOTE: Classification and premiums listed apply to these breeds.

- | | |
|--------------------|-----------------------------------------------|
| A. Hereford | E. Simmental |
| B. Angus | F. Low Line Angus |
| C. Limousin | G. Commercial Mix |
| D. Belted Galloway | H. Others (by breed) – including Dairy Steers |

Department 4. Sheep/Llamas

ADDITIONAL RULES FOR SHEEP

1. A Certificate of Veterinary Inspection (CVI) issued after May 1 is required.
2. All animals must be free of infectious and contagious diseases and a statement of this is required on the CVI.
3. An *Animal Owner or Caretaker's Verification of Veterinarian-Client-Patient Relationship* (VCPR) form must accompany each animal, and must be presented upon arrival at the exhibition.
4. Individual official USDA scrapie animal identification is required. Official scrapie ID includes:
 - An official USDA scrapie eartag. Contact the USDA to obtain scrapie eartags at 1-866-873-2824, weekdays from 9 AM to 5 PM. Your order may take several weeks for processing, so order tags early; or
 - A USDA-approved custom scrapie eartag; or
 - A USDA-approved scrapie tattoo with individual animal ID (tattoo); or
 - An ISO-compliant 15-digit eartag (including RFID).

A current rabies vaccination administered by a licensed veterinarian is required for animals 3 months of age and older (*market sheep are exempt from this vaccination requirement*). All vaccine label directions must be followed, and all rabies vaccinated sheep must be accompanied by a rabies vaccination certificate or the vaccination information must be included on the CVI. If a rabies vaccination certificate is provided, the certificate must contain legible name and contact information of the veterinarian who administered the vaccine and the veterinarian's signature. A copy of the rabies vaccination certificate is acceptable.

Premiums: 1st - \$10, 2nd - \$9, 3rd - \$8, 4th - \$7, 5th - \$6

- Class 1. Ram - under 6 months
- Class 2. Ram - 6 months but under 1 year
- Class 3. Ram - 1 year but not 2 years
- Class 4. Ram - over 2 years
- Class 5. Champion Ram – Ribbon only
- Class 6. Ewe - under 6 months
- Class 7. Ewe - 6 months but under 1 year
- Class 8. Ewe - 1 year but not 2 years
- Class 9. Ewe - over 2 years
- Class 10. Champion Ewe – Ribbon only

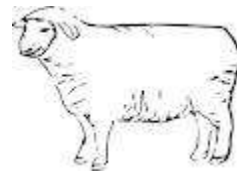

Department 4. Sheep

- Class 11. Wether - under 6 months
- Class 12. Wether - 6 months but under 1 year
- Class 13. Wether - over 1 year
- Class 14. Champion Wether – Ribbon Only
- Class 15. Pair of Lambs – under 1 year – may be either sex or mixed pair (list ear tag #'s on Registration Form Description line)
- Class 16. Pair – Ram and Ewe – over 1 year (list ear tag #'s on Registration Form Description Line)
- Class 17. Market Pen – 1 Ram & 2 Ewes, over 1 year (list ear tag #'s on Registration Form Description Line)
- Class 18. Youth Showmanship
- Class 19. Adult Showmanship

Classification and premium will apply to these breeds:

- | | |
|---------------|----------------------|
| A. Cheviot | G. Jacob |
| B. Romney | H. Kathadin |
| C. Suffolk | I. Klun Forest |
| D. Shrop | J. Hampshire |
| E. Commercial | K. Southdown |
| F. Dorset | L. Others (by breed) |

- Class 20. Llamas/Alpaca – Male, under 2
- Class 21. Llamas/Alpaca – Female, under 2
- Class 22. Llamas/Alpaca – Male, 2 and over
- Class 23. Llamas/Alpaca – Female, 2 and over

Department 5. Swine

Premiums: 1st - \$12, 2nd - \$10, 3rd - \$8, 4th - \$6, 5th - \$5

ADDITIONAL RULES FOR SWINE

1. A Certificate of Veterinary Inspection (CVI) issued after May 1 is required.
2. All animals must be free of infectious and contagious diseases.
3. An *Animal Owner or Caretaker's Verification of Veterinarian-Client-Patient Relationship* (VCPR) form must accompany each animal, and must be presented upon arrival at the exhibition.
4. Individual animal ID is required. ID options include the following:
 - A form of official ID, including:
 - A herd tattoo *in combination with* an ear notch; or
 - A USDA-issued metal ear tag; or
 - An ISO-compliant 15-digit eartag (including RFID).or
 - A plastic stamped ear tag.

- | | |
|---------------------------------|-----------------------------------------|
| Class 1. Lightweight | Class 5. Reserve Champion – Ribbon Only |
| Class 2. Medium weight | Class 6. Market Pen |
| Class 3. Heavyweight | Class 7. Youth Showmanship |
| Class 4. Champion – Ribbon Only | Class 8. Adult Showmanship |

NOTE: Classification and premiums listed apply to these breeds.

- | | |
|-------------------|--------------|
| A. Berks | F. Spots |
| B. Chester Whites | G. Yorks |
| C. Duroc | H. Blue Butt |
| D. Hampshire | I. Others |
| E. Poland China | |

Department 6. Goats

Premiums: 1st - \$7, 2nd - \$6, 3rd - \$5, 4th - \$4, 5th - \$3

ADDITIONAL RULES FOR GOATS

1. A Certificate of Veterinary Inspection (CVI) issued after May 1 is required.
2. All animals must be free of infectious and contagious diseases.
3. An *Animal Owner or Caretaker's Verification of Veterinarian-Client-Patient Relationship (VCPR)* form must accompany each animal, and must be presented upon arrival at the exhibition.
4. Individual official animal identification is required. Official ID includes:
 - An official USDA scrapie eartag. Contact the USDA to obtain scrapie eartags at 1-866-873-2824, weekdays from 9 AM to 5 PM. Your order may take several weeks for processing, so order tags early; or
 - An ISO-compliant 15-digit eartag (including RFID); or
 - A USDA-approved custom scrapie eartag; or
 - A USDA-approved scrapie tattoo. Goats with an official scrapie tattoo must also have a unique individual animal ID (tattoo) to meet the scrapie ID requirement; or
 - Goats having a breed registration tattoo and accompanied by a registration certificate are exempt from the scrapie ID requirement if the tattoo is legible and a registration certificate (copy acceptable) or a Certificate of Veterinary Inspection which lists the tattoo and registry accompanies the animal at all times during transport from the premises of birth.
5. Only goats entered in regular classes may compete in additional classes.
6. Goat may only be entered under one section of additional classes, *either* milk, meat, or companion.
7. All entry forms must list tag numbers.

Section 1. Dairy Goats

- Class 1. Doe Kid - under 6 months
- Class 2. Doe Kid - 6 months to 1 year
- Class 3. Doe - 1 year and under 2 years
- Class 4. Doe – 2 years and under 3 years
- Class 5. Doe - 3 years and under 4 years
- Class 6. Doe - 4 years and older
- Class 7. Champion Dairy Doe – Ribbon only
- Class 8. Buck Kid - under 6 months
- Class 9. Buck Kid – 6 months to 1 year
- Class 10. Buck - over 1 year
- Class 11. Wether Kid - under 6 months
- Class 12. Wether Kid - 6 months to 1 year
- Class 13. Wether - over 1 year
- Class 14. Champion Dairy Buck or Wether – Ribbon Only



NOTE: Classification and premiums listed apply to these breeds.

- | | |
|--------------|----------------------|
| A. Alpine | F. Toggenburg |
| B. Lamacha | G. Nigerian Dwarf |
| C. Oberhasli | H. Grade Dairy |
| D. Nubian | I. Other Dairy Breed |
| E. Saanan | |

Section 2. Non-Dairy Fiber Goats

- Class 1. Doe Kid - under 6 months
- Class 2. Doe Kid - 6 months to 1 year
- Class 3. Doe - 1 year and under 2 years
- Class 4. Doe – 2 years and under 3 years

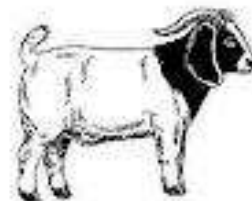

- Class 5. Doe - 3 years and under 4 years
- Class 6. Doe - 4 years and older
- Class 7. Buck Kid - under 6 months
- Class 8. Buck Kid – 6 months to 1 year
- Class 9. Buck - over 1 year
- Class 10. Wether Kid - under 6 months
- Class 11. Wether Kid - 6 months to 1 year
- Class 12. Wether - over 1 year
- Class 13. Champion Fleece Doe – Ribbon Only
- Class 14. Champion Fleece Buck – Ribbon Only

NOTE: Classification and premiums listed apply to these breeds.

- A. Pygmies
- B. Angora
- C. Pygora
- D. Grade Fiber
- E. Other Fiber Breeds

Section 3. Meat Goats

- Class 1. Doe Kid - under 6 months
- Class 2. Doe Kid - 6 months to 1 year
- Class 3. Doe - 1 year and under 2 years
- Class 4. Doe – 2 years and under 3 years
- Class 5. Doe - 3 years and under 4 years
- Class 6. Doe - 4 years and older
- Class 7. Buck Kid - under 6 months
- Class 8. Buck Kid – 6 months to 1 year
- Class 9. Buck - over 1 year
- Class 10. Wether Kid - under 6 months
- Class 11. Wether Kid - 6 months to 1 year
- Class 12. Wether - over 1 year
- Class 13. Champion Meat Doe - Ribbon only
- Class 14. Champion Meat Buck - Ribbon only

NOTE: Classification and premiums listed apply to these breeds.

- A. Boer
- B. Grade Meat
- C. Other Meat Goats

Section 4. All Goats/All Breeds

- Class 1. Youth Showmanship
- Class 2. Adult Showmanship

Department 8. Poultry, Eggs

ENTRIES PENDING APPROVAL BY PA DEPARTMENT OF AGRICULTURE

Section 1. Eggs

Premiums: 1st - \$4, 2nd - \$3, 3rd - \$2

Eggs, 1 doz. White

- Class 1. Large
- Class 2. Medium
- Class 3. Small

Eggs, 1 doz. Brown

- Class 4. Large
- Class 5. Medium
- Class 6. Small



Eggs, 1 doz. Colored (not artificial coloring)

Class 7. Large

Class 8. Medium

Class 9. Small

Class 10. **Any other or unusual eggs**

Class 11. Largest Egg

Class 12. Smallest Egg

Class 13. Artificially dyed or colored eggs (2 eggs dyed, colored, or otherwise decorated and displayed.)

Section 2. Poultry

Premiums: 1st - \$7, 2nd - \$6, 3rd - \$5, 4th - \$4, 5th - \$3

ADDITIONAL RULES FOR POULTRY

1. Entries will be received until such time as the cooping capacity is reached.
2. Efforts will be made to coop singly. The right is reserved to place in one coop more than one bird of the same variety if owned by the same exhibitor.
3. A bird can only compete for one prize, except as provided for in special awards.
4. Exhibitors must furnish a substantial water cup.
5. Entered specimen must be bona fide property of exhibitor and have been hatched in Pennsylvania.
6. During the continuance of the show, all birds will be examined carefully each day. Birds showing signs of disease will be segregated and properly cared for or returned to the owner at his expense.
7. Birds will be handled only by the judge or authorized Fair official.
8. Premiums will be awarded only on animals or birds exhibited in their proper classes.
9. Entries will be accepted and premiums paid only on breeds, varieties and colors listed under the conditions noted in the Fair's premium book.
10. The management reserves the right to reduce the number of entries from one party if the cooping facilities are exhausted.
11. All Pennsylvania poultry, waterfowl, upland game birds, and pigeons entering an exhibition must bear a unique individual identification leg band (official state-issued leg bands are not required). Ratites must be identified with a neck band or an electronic implant device (the exhibitor must supply a reader).
12. An owner-endorsed health certificate must accompany all Pennsylvania poultry, waterfowl, upland game birds, ratites, and pigeons, and must include the following:
 - Name and location of exhibition; and
 - Name, address, and telephone number of the owner; and
 - A statement that their entries and their flock of origin are free of evidence of contagious diseases;
 - Owner signature and date of that signature.
13. All animals must be free of infectious and contagious diseases.
14. Avian Influenza Clean Testing and Verification (all samples must be collected by a Certified Poultry Technician or an Accredited Veterinarian).
 - All poultry, waterfowl, upland game birds, and ratites, (**pigeons excluded**) for exhibition must originate from a flock in good standing in the Pennsylvania Avian Influenza Monitored Flock program, or from a flock in good standing in the NPIP Avian Influenza Clean program (the flock must be on NPIP-it is not considered to be a clean flock if only coming from a clean breeder flock), and the birds must be accompanied by the most recent negative test report (copy acceptable). The NPIP or AI Mon. flock number must be noted on the report; **OR**
 - The birds must originate from a flock in which a minimum of 30 birds, 3 weeks of age or older, were tested negative for avian influenza within the 6 months prior to opening date of the exhibition and the birds must be accompanied by the negative test report (copy acceptable). If there are fewer than 30 birds in the flock, test all birds. **For waterfowl, cloacal swab samples must be collected for testing, and the swabs must be tested using virus isolation techniques.**
15. Pullorum-Typhoid Clean Testing and Verification (**pigeons and waterfowl excluded**). (All samples must be collected by a Certified Poultry Technician or an Accredited Veterinarian.

- All poultry, upland game birds, and ratites (***pigeons and waterfowl excluded***) must originate from a flock in good standing in the NPIP Pullorum-Typhoid Clean Program or from a flock in good standing in the PA Pullorum Equivalent Program and the birds must be accompanied by the most recent negative test report (copy acceptable). The NPIP number must be noted on the report for NPIP Pullorum-Typhoid Clean flocks. If bird-side testing was done, the 9-2 or state equivalent form must accompany the birds (copy acceptable); **OR**
- Individual birds (***pigeons and waterfowl excluded***) for exhibition must have had a negative pullorum-typhoid test within the 90 days prior to the opening date of the exhibition. The birds must be accompanied by the negative test report (copy acceptable). The following age restrictions apply to comply with NPIP standards:
 - Chickens shall be tested at 4 months of age or older.
 - Turkeys shall be tested at 12 weeks of age or older.
 - Game birds shall be tested at 4 months of age or older, or upon sexual maturity, whichever comes first.
 - Ratites shall be tested at 12 months of age or older.
 - All birds not meeting these age restrictions are exempt from pullorum testing requirements.

Bantam Classes

- Class 1. Single Comb Clean Leg Male
- Class 2. Single Comb Clean Leg Female
- Class 3. Rose Comb Clean Leg Male
- Class 4. Rose Comb Clean Leg Female
- Class 5. Feather Leg Male
- Class 6. Feather Leg Female
- Class 7. Game Bird (Old English and Modern) Male
- Class 8. Game Bird (Old English and Modern) Female
- Class 9. All Other Comb Clean Leg Male
- Class 10. All Other Comb Clean Leg Female

Standard (Large Fowl) Classes

- Class 11. American Male
- Class 12. American Female
- Class 13. Asiatic Male
- Class 14. Asiatic Female
- Class 15. English Male
- Class 16. English Female
- Class 17. Mediterranean Male
- Class 18. Mediterranean Female
- Class 19. Continental Male
- Class 20. Continental Female
- Class 21. All Other Standard Breeds Male
- Class 22. All Other Standard Breeds Female

All Other Poultry Classes

- Class 23. Turkey, Tom
- Class 24. Turkey, Hen
- Class 25. Duck, Drake
- Class 26. Duck, Female
- Class 27. Goose, Gander
- Class 28. Goose, Female
- Class 29. Quail, Male
- Class 30. Quail, Female
- Class 31. Pheasant, Male
- Class 32. Pheasant, Female
- Class 33. Pigeon, Male
- Class 34. Pigeon, Female
- Class 35. Peacock, Male
- Class 36. Peacock, Female

- Class 37. Dove, Male
- Class 38. Dove, Female
- Class 39. Market Pen, 1 Rooster and 2 Hen
- Class 40. Champion Bantam – Ribbon Only
- Class 41. Champion Large Fowl – Ribbon Only
- Class 42. Champion Waterfowl – Ribbon Only

Department 9. Rabbits and Guinea Pigs

Premiums: 1st - \$5, 2nd - \$4, 3rd - \$3, 4th - \$2, 5th - \$1

ADDITIONAL RULES FOR RABBITS

1. An *Animal Owner or Caretaker's Verification of Veterinarian-Client-Patient Relationship* (VCPR) form must accompany all PA rabbits, and must be presented upon arrival at the exhibition.
2. All animals must be free of infectious and contagious diseases.
3. All rabbits will be examined upon entering the rabbit area of the barn. Any rabbit showing signs of poor health or disease must be removed by the exhibitor. Any rabbit showing signs of disease or poor health during Fair week must be removed immediately by the exhibitor.
4. The Fair and Superintendent will use diligence to ensure the safety of all rabbits after their arrival and placement, but in no case will they be responsible for loss or damage.
5. Fair will provide pens.

Section 1. Rabbits (will be judged by breed)

- Class 1. Junior Buck – 3 - 12 months
- Class 2. Senior Buck – 12 months and up
- Class 3. Champion Buck - Ribbon only
- Class 4. Junior Doe – 3 - 12 months
- Class 5. Senior Doe – 12 months and up
- Class 6. Champion Doe - Ribbon only
- Class 7. Coat – 1 entry per exhibitor
- Class 8. Pair - One each sex owned by Exhibitor
- Class 9. Market Pen – 1 Buck and 2 Doe, meat rabbits only
- Class 10. Youth Showmanship
- Class 11. Adult Showmanship

Classification and premium apply to any recognized ARBA Breed including:

- | | |
|---------------------|--------------------|
| A. Holland lop | H. English spot |
| B. Mini Lop | I. Grade |
| C. Netherland Dwarf | J. Dutch |
| D. Mini Rex | K. Silver Martin |
| E. New Zealand | L. California |
| F. Dwarf Hoto | M. Lionhead |
| G. Flemish Giant | N. Others by Breed |

Section 2. Guinea Pigs

- | | |
|----------------------------------------|---------------------------------------------------|
| Class 1. Female - under 3 months | Class 7. Female - over 1 year |
| Class 2. Male - under 3 months | Class 8. Male - over 1 year |
| Class 3. Female - 3 months to 6 months | Class 9. Coat Quality and Pattern |
| Class 4. Male - 3 months to 6 months | Class 10. Best of Show - either sex - ribbon only |
| Class 5. Female - 6 months to 1 year | Class 11. Doe and Litter |
| Class 6. Male - 6 months to 1 year | |

Premiums and classification apply to

- | | |
|---------------|---------------|
| A. Long Hair | C. Rough Coat |
| B. Short Hair | D. Hairless |

- Class 12. Youth Showmanship
- Class 13. Adult Showmanship

Department 11. Youth

Age group for Department 11, Sections 1 to 4 is 13 to 18.

Section 5 is for Youth 12 and under.

Age is determined as of entry date.

Youth must enter in the Youth classes if class is available in age group.

If no class is available in the Youth classes, entry may be made in adult classes.

Section 1. Youth Baked Goods

Premiums: 1st - \$4, 2nd - \$3, 3rd - \$2

Quick Breads

- Class 1. Biscuits - 6
- Class 2. Muffins, Plain - 6
- Class 3. Muffins, Fruit - 6
- Class 4. Nut Bread - 1 loaf
- Class 5. Fruit Bread - 1 loaf
- Class 6. Corn Bread – 1 loaf
- Class 7. Zucchini Bread – 1 loaf

Yeast Breads

- Class 8. White – 1 loaf
- Class 9. Wheat – 1 loaf
- Class 10. Machine Bread - 1 loaf
- Class 11. Raised Donuts - 6

Rolls, yeast - 6

- Class 12. Cinnamon
- Class 13. White
- Class 14. Wheat
- Class 15. Parker House
- Class 16. **Any other bread**

Cakes and Cupcakes

- Class 17. Chocolate – 2 layers, iced
- Class 18. White – 2 layers, iced
- Class 19. Cupcakes, choc. or white, iced – 6
- Class 20. Cake Donuts - 6
- Class 21. Other Cakes and Cupcakes

Cookies - 6

- Class 22. Dropped
- Class 23. Rolled
- Class 24. Filled
- Class 25. Bar
- Class 26. No Bake
- Class 27. Brownies
- Class 28. Pressed
- Class 29. Ice Box

Class 30. Decorated, one large cookie (not larger than 10”), judged on decoration only

Class 31. Other Cookies

For Baking Contest see Class 32.

Candy - 6 pieces

- Class 33. Chocolate Fudge
- Class 34. White Fudge
- Class 35. Peanut Butter Fudge
- Class 36. Granola Candy
- Class 37. Peanut Brittle
- Class 38. Chocolate Covered
- Class 39. Maple Fudge
- Class 40. Seafoam
- Class 41. Caramels
- Class 42. Mints
- Class 43. Other Candy

Snack foods - 1 cup

- Class 44. Trail Mix
- Class 45. Cereal Mix
- Class 46. Crackers
- Class 47. Pretzels
- Class 48. Homemade Potato Chips
- Class 49. Other Snack foods

Pies - 1 pie—Use a 9” foil, non-returnable pie pan.

- Class 50. Apple
- Class 51. Cherry
- Class 52. Peach
- Class 53. Blueberry
- Class 54. Pecan
- Class 55. Single Crust – No Cream Pies
- Class 56. Other Pies

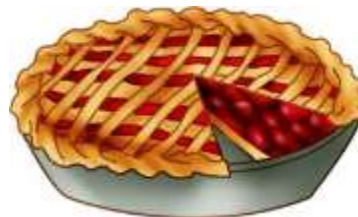
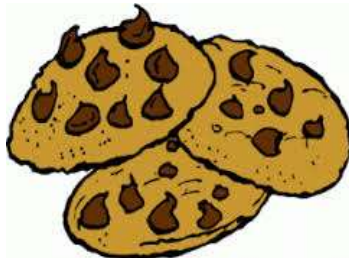

Class 32.



2019 PA Preferred™ Junior Baking Contest Cookies, Brownies and Bars

The goal of the PA Preferred™ Baking Contest is to encourage young people across the Commonwealth to participate in Pennsylvania’s agricultural fairs by showcasing Pennsylvania grown and produced products in their contest entries.

RULES:

1. Participant must be an individual amateur baker (ages 8 through 18) who is a Pennsylvania resident. One entry per person.
2. Entrants may NOT have won 1st place in this PA Preferred™ Junior Baking contest at any other fair in 2019.
3. Entry must be a plate of six (6) individual sized portions of the baked entry item.
4. Entries must be made from scratch. Premade mixes are not acceptable ingredients.
5. At least two (2) PA Preferred™ ingredients must be used in the recipe. Some examples of qualifying ingredients are PA Preferred™ grains (such as oats or flour), butter, milk, eggs, fruits and/or vegetables.
6. Entry must be submitted for judging on a food safe disposable setting. (All pans, plates and dishes are considered to be disposable and will not be returned.)
7. Recipe(s) must be submitted with the entry, printed on one side of 8-1/2" x 11" paper. Recipe must list all ingredients, quantities, and the preparation instructions. **The PA Preferred™ ingredients must be listed clearly in the ingredient list, specifying the ingredient and the company that made/grew them (ex: PA Preferred Milk – Galliker’s brand).** Entrant’s name, age, address and phone number must be printed on the back side of all the pages. (All recipes and cookies-brownies-bars will become the property of the Fair or PA Farm Show and will not be returned.)
8. A PA Preferred™ logo is not required because not all PA Preferred™ products carry the label. The name of the ingredient and the source is sufficient. For a list of acceptable products visit papreferred.com. Additionally, PA Preferred™ staff will assist in locating PA Preferred™ ingredients, as needed.
9. Refrigeration is not available at the fair or PA Farm Show. Entries that require refrigeration after baking must indicate so in the recipe. Those entries will not be sold, auctioned or otherwise distributed for consumption after judging for food safety reasons.

10. **Judging Criteria:**

Flavor	30 points
<i>(aroma, taste, good balance of flavorings)</i>	
Texture	25 points
<i>(appropriate for the type of cookie, brownie or bar)</i>	
Inside Characteristics	20 points
<i>(even grain, evenly baked; free from air pockets)</i>	
Outside Characteristics	15 points
<i>(uniform size, shape, appearance; overall appeal)</i>	
Creativity	10 points

TOTAL 100 points

FAIR PREMIUMS: 1ST = \$20 2ND = \$15 3RD – \$10

First Place Winner is eligible for the 2020 PA Farm Show competition.

Premiums for the 2020 PA FARM SHOW competition

First Place - \$500.00 Second Place - \$250.00 Third Place - \$100.00

Fourth Place – Rosette Ribbon Fifth Place – Rosette Ribbon

SPONSOR: PA Preferred™

Released by PA State Association of County Fairs: January 2019

Section 2. Youth Needlecraft

Premiums: 1st - \$6, 2nd - \$5, 3rd - \$4

- Class 1. Apron
- Class 2. Tote Bag
- Class 3. Tie or Scarf
- Class 4. Poncho

Clothing

- Class 5. Skirts
- Class 6. Blouse or Dress Shirt
- Class 7. T-shirt
- Class 8. Vest
- Class 9. Jumper
- Class 10. Dress
- Class 11. Pants
- Class 12. Shorts
- Class 13. Pajamas
- Class 14. **Plush**
- Class 15. **Other Needlecraft**

Section 3. Youth Knitting, Crocheting, and Needlework

Premiums: 1st - \$6, 2nd - \$5, 3rd - \$4

Knitting

- Class 1. Headband
- Class 2. Scarf
- Class 3. Slippers
- Class 4. Mittens
- Class 5. Potholder
- Class 6. Other Knitting

Crocheting

- Class 7. Headband
- Class 8. Scarf
- Class 9. Slippers
- Class 10. Mittens
- Class 11. Potholder
- Class 12. Other Crocheting

Pictures - Must be ready to hang

- Class 13. Crewel
- Class 14. Counted Cross-Stitch
- Class 15. Needlepoint

- Class 16. Embroidery
- Class 17. Other Pictures

Afghans

- Class 18. Crocheted
- Class 19. Knitted
- Class 20. **Fleece Throw**
- Class 21. **Latch Hook Rug**
- Class 22. **Other Rugs**

Weaving

- Class 23. **Pillows**
- Class 24. **Quilts**
- Class 25. **Dolls**
- Class 26. **Stuffed Stitched Toys**
- Class 27. **Embroidery**

Class 28. **Painting on Fabric**

- Class 29. **Christmas Item**
- Class 30. **Needlepoint on Plastic Canvas**
- Class 31. **Other Knitting, Crocheting, or Needlework**

Section 4. Youth Arts and Crafts

Premiums: 1st - \$6, 2nd - \$5, 3rd - \$4

ALL PICTURES MUST BE FRAMED OR MATTED AND READY TO HANG

Painting

- Class 1. Watercolor
- Class 2. Numbered Painting
- Class 3. Oil
- Class 4. Acrylic
- Class 5. Other Paintings

Drawings

- Class 6. Crayon
- Class 7. Pen and Ink
- Class 8. Pencil - lead or colored

- Class 9. Pastel
- Class 10. Charcoal
- Class 11. Marker
- Class 12. Mixed
- Class 13. Other Drawings

Photography

- Class 14. Black and White
- Class 15. Color
- Class 16. Digitally Altered Photograph

Woodwork

- Class 17. Wood burning
- Class 18. Wood Carving
- Class 19. Lathe Work
- Class 20. Furniture
- Class 21. Toy
- Class 22. Other Woodwork

Computer Art

- Class 23. Black and White
- Class 24. Color

Writing

- Class 25. Original Poem
- Class 26. Journalism Article

Holiday Craft

- Class 27. Easter
- Class 28. Halloween
- Class 29. Thanksgiving
- Class 30. Fourth of July
- Class 31. Other Holiday Craft

Christmas Craft

- Class 32. Ornament
- Class 33. Wreath
- Class 34. Wall or Door Decoration
- Class 35. Centerpiece

- Class 36. Other Christmas Craft
- Class 37. **Felt Craft**
- Class 38. **Paper Twist Craft**
- Class 39. **Fun Foam Craft**
- Class 40. **Family Tree**
- Class 41. **Pet Accessories**
- Class 42. **School/Science Project**
- Class 43. **Ceramic**
- Class 44. **Macramé**
- Class 45. **Beadwork**
- Class 46. **Handmade Dolls**
- Class 47. **Painting on Wood, Slate, or Metal**
- Class 48. **Painting on Fabric**
- Class 49. **Models**
- Class 50. **Sculpture - clay, paper mache, etc.**
- Class 51. **Jewelry**
- Class 52. **Sand art**
- Class 53. **Pottery, hand built or thrown**
- Class 54. **Braiding**
- Class 55. **Leather Craft**
- Class 56. **Tin Punch**
- Class 57. **Hand Illustrated Book**
- Class 58. **Seed Work**
- Class 59. **Other Arts and Crafts**

For Youth Classes in Vegetables, Fruits and Nuts, and Flowers, see Department 13. Vegetables, Department 14. Fruits and Nuts, and Department 17. Flowers.

Section 5. Youth - Ages 12 and under

ALL PICTURES MUST BE FRAMED OR MATTED AND READY TO HANG.

Premiums: 1st - \$4, 2nd - \$3, 3rd - \$2

- Class 1. **Pencil Drawing**
- Class 2. **Crayon Drawing**
- Class 3. **Marker Drawing**
- Computer Art**
- Class 4. Black and White
- Class 5. Color
- Photography**
- Class 6. Black and White
- Class 7. Color
- Class 8. **Water Color**
- Class 9. **Numbered Painting**
- Class 10. **Painting on Wood, Slate, or Metal**
- Class 11. **Models**
- Class 12. **Sculpture-Clay, Paper Mache, etc**
- Class 13. **School/Science Project**
- Class 14. **Leather Craft**
- Class 15. **Hand Illustrated Book**
- Class 16. **Creative Family Tree**
- Class 17. **Pet Accessories**
- Class 18. **Cross Stitch Items**
- Class 19. **Embroidery**
- Class 20. **Needlepoint Sewing**
- Class 21. Apron
- Class 22. Totebag
- Class 23. Pot Holder
- Class 24. Skirt
- Class 25. Shirt
- Class 26. Pants
- Class 27. Dress
- Class 28. Shorts
- Class 29. Stuffed Animal
- Class 30. Other Sewing
- Class 31. **Knitting**
- Class 32. **Crocheting**
- Class 33. **Needlework on Plastic**
- Class 34. **Painting on Fabric**
- Class 35. **Handmade Dolls**
- Class 36. **Handmade Toy**
- Class 37. **Fabric on Fabric**
- Class 38. **Pillows**

- Class 39. **Plastic Models**
- Class 40. **Woodworking**
- Class 41. **Sand art**
- Class 42. **Jewelry**
- Class 43. **Braiding**
- Class 44. **Fun Foam Craft**
- Class 45. **Felt Craft**
- Class 46. **Ceramic**
- Class 47. **Macramé**
- Class 48. **Paper Twist Craft**
- Class 49. **Beadwork**
- Holiday Craft**
- Class 50. **Easter**
- Class 51. **Halloween**
- Class 52. **Thanksgiving**
- Class 53. **Fourth of July**

- Class 54. **Other Holiday Craft**
- Christmas Craft**
- Class 55. **Ornament**
- Class 56. **Wreath**
- Class 57. **Wall or Door Decoration**
- Class 58. **Centerpiece**
- Class 59. **Other Christmas Craft**
- Class 60. **Latch Hook**
- Class 61. **Other Arts and Crafts**
- Class 62. **Snack foods - 1 cup**
- Class 63. **Cupcakes - 6**
- Class 64. **Cookies - 6**
- Class 65. **Original Poem**
- Class 66. **Other Youth – Ages 12 & under**

Department 12. Hay and Grain

Premiums: 1st - \$4, 2nd - \$3, 3rd - \$2

Section 1. Grains

- Class 1. **Indian Corn, ornamental - 3 ears**
- Class 2. **1 quart - shelled**
- Class 3. **3 ears**
- Class 4. **High moisture - sealed clear container**
- Class 5. **Tallest stalk**
- Class 6. **Three stalks**
- Class 7. **Oats - 1 qt.**
- Class 8. **Wheat - 1 qt.**
- Class 9. **Sunflower Seeds - 1 qt.**
- Class 10. **Buckwheat – 1 qt.**
- Class 11. **Barley – 1 qt.**
- Class 12. **Winter Barley – 1 qt.**
- Class 13. **Soybean – 1 qt.**
- Class 14. **Other Grain**

Section 2. Hay - 1 section

- Class 1. **Alfalfa**
- Class 2. **Clover**
- Class 3. **Timothy**
- Class 4. **Mixed**
- Class 5. **Other Hay**



Department 13. Vegetables

Premiums: 1st - \$4, 2nd - \$3, 3rd - \$2

Section 1. Harvested Vegetables

- Class 1. **Green Onions - 6**
- Class 2. **Green Tomatoes – 3**
- Class 3. **Leek – 3 stalks**
- Class 4. **Horseradish – 3 roots**
- Class 5. **Radish - 5**
- Class 6. **Rhubarb – 3 stalks**
- Class 7. **Kohlrabi – 3 bulbs**
- Class 8. **Garlic - 3 bulbs**
- Class 9. **Home Garden – 8 specimen of 3 different vegetables.**

Premiums: 1st - \$6, 2nd - \$5, 3rd - \$4

- Class 10. **Vegetable Freaks**

Class 11. **Parsley - 5 bunches in water**

Class 12. **Lettuce, in soil**

Class 13. **Dried Vegetables or Herbs**
1 pt. in glass jar with two piece lid.

Peas

Class 14. Shelled - 1 pt.

Class 15. Pods – 8

Herbs

Class 16. Dill

Class 17. Mint

Class 18. Sage

Class 19. Basil

Class 20. Chives

Class 21. Other Herbs

Class 22. **Vegetable/Fruit Character** (A combination of vegetables and/or fruit put together to resemble a person or animal character.)

Class 23. **Other Vegetables**

Section 2. Vegetable Plants

Class 1. Tomato Plant

Class 2. Pepper Plant

Class 3. Squash Plant

Class 4. Melon Plant

Class 5. Stalk of Sweet Corn

Class 6. Cucumber Plant

Class 7. Green Onion – 6 in soil

Class 8. Carrots – 6 in soil

Class 9. Kohlrabi Plant

Class 10. Swiss Chard Plant

Class 11. Green Bean Stalk

Class 12. Pea Stalk

Class 13. Other Vegetable Plants

Section 3. Youth Vegetables

Youth must enter in the youth classes if class is available in age group.

If no class is available in the Youth classes, entry may be made in adult classes.

Class 1. Green Onions – 6

Class 2. Peas in a pod – 8

Class 3. Green Tomatoes – 3

Class 4. Radish – 5

Class 5. Kohlrabi – 1 plant

Class 6. Garlic – 1 bulb

Class 7. Leeks – 3 stalks

Class 8. Horseradish – 3 roots

Class 9. Tomato Plant

Class 10. Pepper Plant

Class 11. Squash Plant

Class 12. Melon Plant

Class 13. Stalk of Sweet Corn

Class 14. Cucumber Plant

Class 15. Home Garden – 8 specimens of 3 different vegetables

Premiums: 1st - \$6, 2nd - \$5, 3rd - \$4

Class 16. Vegetable/Fruit Character (A combination of vegetables and/or fruit put together to resemble a person or animal character)

Class 17. Other Vegetables



Department 14. Fruits and Nuts

Premiums: 1st - \$4, 2nd - \$3, 3rd - \$2

Section 1. Fruits

Fresh Fruit – 1 pint

- Class 1. Blueberries
- Class 2. Cherries
- Class 3. Strawberries
- Class 4. Native Wild Berries
- Class 5. Native Wild Berries –
Fruit bearing canes in a vase.
- Class 6. Other Fresh Fruit

Dried Fruit – Must be home dried, 1 pint

- Class 7. Fruit Display, fancy basket of dried fruit
Premiums: 1st - \$6, 2nd - \$5, 3rd - \$4
- Class 8. Dried Apples
- Class 9. Dried Bananas
- Class 10. Dried Oranges
- Class 11. Dried Peaches
- Class 12. Dried Plums
- Class 13. Other Dried Fruit

Section 2. Edible Nuts - 10 nuts

- Class 1. Walnuts
- Class 2. Chestnuts
- Class 3. Hickory
- Class 4. Hazelnuts
- Class 5. Butternuts
- Class 6. Other Edible Nuts

Section 3. Youth Fruits and Nuts

Youth must enter in the youth classes if class is available in age group.

If no class is available in the Youth classes, entry may be made in adult classes.

Fresh Fruit – 1 pint

- Class 1. Blueberries
- Class 2. Cherries
- Class 3. Strawberries
- Class 4. Native Wild Berries
- Class 5. Other Fresh Fruit

Dried Fruit – Must be home dried, 1 pint

- Class 6. Fruit Display, fancy basket of
assorted dried fruit
Premiums: 1st - \$6, 2nd - \$5, 3rd - \$4
- Class 7. Dried Apples
- Class 8. Dried Bananas

- Class 9. Dried Oranges
- Class 10. Dried Peaches
- Class 11. Dried Plums
- Class 12. Other Dried Fruit

Nuts

- Class 13. Walnuts - 10
- Class 14. Chestnuts - 10
- Class 15. Hickory Nuts - 10
- Class 16. Hazelnuts - 10
- Class 17. Butternuts - 10
- Class 18. Other Nuts - 10



Department 15. Home and Dairy Products

Section 1. Baked Products

Complete baked goods must be brought to the Fair. After judging, the Fair may display only a portion of the product for the Fair. Baked goods become the property of the Fair.

Premiums: 1st- \$6, 2nd - \$5, 3rd - \$4

Quick Breads

- Class 1. Baking Powder Biscuits - 6
- Class 2. Corn Bread - 4, app. 2 ½" x 3"
- Class 3. Muffins - 6
- Class 4. Nut Bread-1 8x5 loaf
- Class 5. Banana Bread-1 8x5 loaf
- Class 6. Fruit Bread-1 8x5 loaf
- Class 7. Vegetable Bread – 1 8x5 loaf

Yeast Breads – 1 8x5 loaf

- Red Star Yeast prizes
- Class 8. White Bread
- Class 9. Wheat Bread
- Class 10. Machine Bread

Rolls - 6

- Class 11. Cinnamon
- Class 12. White
- Class 13. Wheat
- Class 14. Parker House
- Class 15. Basket of Fancy
- Yeast Rolls – at least three different shapes

Class 16. Other Breads

Butter Cakes - 2 layer, iced

For Chocolate see Class 17.

- Class 18. White
- Class 19. Spice
- Class 20. Chocolate Cupcakes-6
- Class 21. White Cupcakes - 6
- Class 22. Spice Cupcakes - 6

Egg Cakes – non-iced

For Angel Food see Class 23.

- Class 24. Chiffon
- Class 25. Lemon
- Class 26. Sponge
- Class 27. Pound
- Class 28. Marble
- Class 29. Jelly Roll
- Class 30. **Other Cakes**
- Class 31. **Decorated Cake** – judged on decoration only
- Class 32. **Decorated Gingerbread House**

Pies - 1 pie - Use a 9" foil, non-returnable pie pan.

For Apple see Class 33.

For Shoofly see Class 40.

- Class 34. Cherry
- Class 35. Peach
- Class 36. Pecan
- Class 37. Blueberry
- Class 38. Single Crust – No Cream Pies
- Class 39. Fruit Filled Tart – plate of 6
- Class 41. Other Pies

Candy - 6 pcs.

- Class 42. Chocolate Covered
- Class 43. Chocolate Fudge
- Class 44. Divinity
- Class 45. Fondant
- Class 46. White Fudge
- Class 47. Sea Foam
- Class 48. Peanut Brittle
- Class 49. Peanut Butter Fudge
- Class 50. Maple Fudge
- Class 51. Molded Mints
- Class 52. Caramels
- Class 53. Hard Tack
- Class 54. Microwave
- Class 55. Other Candy

Cookies – 6

- Class 56. Bar
- Class 57. Filled
- Class 58. Rolled
- Class 59. Dropped
- Class 60. No Bakes
- Class 61. Pressed
- Class 62. Diabetic
- Class 63. Brownies
- Class 64. Ice Box/Sliced
- Class 65. Decorated, one large cookie (no larger than 10"), judged on decoration only
- Class 66. Other Cookies



Class 17.



2019 HOMEMADE CHOCOLATE CAKE CONTEST
SPONSORED BY: PA State Association of County Fairs

RULES:

1. Participant must be an individual amateur baker who is a Pennsylvania resident. One entry per person.
2. Entrants may **NOT** have won 1st place in this Homemade Chocolate Cake contest at any other fair in 2019.
3. Entry must be a layered chocolate cake made from "scratch". Pre-made mixes are not acceptable ingredients.
4. Entry must be frosted and frosting must be made from "scratch".
5. Cake recipe must feature chocolate or cocoa as a main ingredient.
6. The entire cake entry must be submitted for judging on cardboard or other food safe disposable setting. *(All pans, plates and dishes are considered to be disposable and will not be returned.)*
7. Recipes must be submitted with the entry, printed on one side of 8-1/2" x 11" paper. Recipe must list all ingredients, quantities, and the preparation instructions. Entrant's name, address and phone number must be printed on the back side of all the pages. *(All recipes and cakes will become the property of the Fair or PA Farm Show and will not be returned.)*
8. Refrigeration is not available at the fair or PA Farm Show. Entries that require refrigeration after baking must indicate so in the recipe. Those entries will not be sold, auctioned or otherwise distributed for consumption after judging for food safety reasons.
9. **Judging Criteria:**

Flavor	30 points
<i>(aroma, taste, good balance of flavorings)</i>	
Texture	25 points
<i>(moist and tender crumb; not soggy or dry)</i>	
Inside Characteristics	20 points
<i>(even grain, evenly baked; free from air pockets)</i>	
Outside Characteristics	15 points
<i>(consistent shape/size/surface; overall appeal)</i>	
Frosting	10 points
<i>(taste, texture, even color)</i>	
TOTAL	100 points

First Place Winner is eligible for the 2020 PA Farm Show competition.

Premiums for the 2020 PA FARM SHOW competition

First Place - \$500.00 Second Place - \$250.00 Third Place - \$100.00

Fourth Place – Rosette Ribbon
Fifth Place – Rosette Ribbon

Released by PA State Association of County Fairs: January 2019

2019 Participating Fair and 2020 PA Farm Show Contest Rules

Class 23.



ANGEL FOOD CAKE CONTEST RULES

1. Open to any individual who is a Pennsylvania resident.
2. Entrants may **NOT** have won 1st place in this Angel Food Cake contest at any other fair in 2019.
3. Entry must be an Angel Food Cake made from “scratch”.
4. **Pennsylvania produced & packed eggs** are requested to be used if at all possible. Please look for the PEQAP or PA Preferred logo or PA packaging dates on the carton.
5. Refrigeration is NOT available at the Fair or PA Farm Show. Entries that require refrigeration after baking must indicate so in the recipe. Those entries will not be sold, auctioned or otherwise distributed for consumption after judging for food safety reasons.
6. The entire Cake entry must be submitted for judging on cardboard. (All pans, plates and dishes are considered to be disposable and will not be returned.)
7. Recipe(s) listing the ingredients and the preparation instructions must be submitted with the entry (*printed on one-side of 8-1/2" x 11" size paper*). Entrant's name, address and phone # must be printed on the back of all the pages. (All recipes and cakes will become the property of the Fair or PA Farm Show and will not be returned.)
8. Judging will be based on the following criteria:

Flavor (smell, taste, flavoring)	30 points
Inside Characteristics (texture & lightness)	25 points
Overall Appearance (surface, size, color)	20 points
Creativity	15 points
Topping, Icing or Decoration	10 points

PRIZES: 1st = \$25 2nd = \$15 3rd = \$10

First Place Winner is eligible for the 2020 PA Farm Show competition.

Prizes for the PA State Angel Food Cake Winners: 1st = \$500 2nd = \$250 3rd = \$100

Sponsors: Pennsylvania's Egg Farmers & PA State Association of County Fairs

Class 33. BLUE RIBBON APPLE PIE CONTEST

Premiums: 1st - \$16, 2nd - \$10, 3rd - \$7

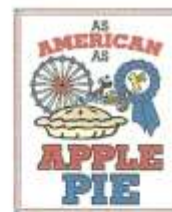

BLUE RIBBON APPLE PIE CONTEST

INSTRUCTIONS TO BE USED BY FAIRS AT THEIR 2019 EVENT

Each county/local fair is encouraged to conduct a 32nd Annual Blue Ribbon Apple Pie Contest at their 2019 event. Listed below are the criteria which we would like each fair to use in their contest. The certified first place winner from each fair will then have the opportunity to enter an apple pie in the BLUE RIBBON APPLE PIE CONTEST at the 2020 PENNSYLVANIA FARM SHOW.

RULES for local Fair and the PA Farm Show contests are as follows:

1. Open to any individual who is a Pennsylvania resident; only one entry per person.
2. Entrants may **NOT** have won 1st place in this Blue Ribbon Apple Pie contest at any other fair in 2019.
3. Entry to be a pie that must include at least 60% apples in the filling. It does not need to be a "traditional" two crusted apple pie and it can have a variety of fillings.
4. The entire pie must be submitted for judging in a disposable pie pan. (All pans, plates and dishes are considered to be disposable and will not be returned.)
5. The recipe for the pie and pie crust must be submitted with the entry. It should be submitted on one side of 8 1/2" by 11" paper. The recipe must list all the ingredients, quantities and the preparation instructions. Entrant's name, address and phone number must be printed on the back side of all the pages. (All recipes and pies will become the property of the Fair or PA Farm Show and will not be returned.)
6. Refrigeration is not available at the Fair or PA Farm Show. Entries that require refrigeration after baking must indicate so in the recipe. Those entries will not be sold, auctioned or otherwise distributed for consumption after judging for food safety reasons.
7. Judging will be based on the following criteria:

Flavor	30 points
Filling: consistency, doneness, moistness & flavor	25 points
Crust: color, flavor, texture doneness	20 points
Overall Appearance	15 points
Creativity	<u>10 points</u>
TOTAL	<u>100 Points</u>

NOTE:

Creativity is essential to a varied competition. Do not limit your contest to a "traditional" two-crust apple pie. We are looking for a variety of fillings in the pies; the pie must include at least 60% apples in the filling.

The recipe for the pie and pie crust will also need to be submitted when entering at the Pennsylvania Farm Show.

Each Fair must sign a Certification Form verifying the winning apple pie baker, and this person will be eligible to enter the state competition at the 2020 Farm Show.

NOTE: If an individual has already won 1st place at another fair in 2019 for this Blue Ribbon Apple Pie contest, that individual is now considered qualified through that Fair to compete at the 2020 PA Farm Show and is no longer eligible to enter this contest at any upcoming Fairs.

Premiums for the 2020 PA FARM SHOW competition will be as followed:

First Place	\$500.00	Second Place	\$250.00	Third Place	\$100.00
Fourth Place	Ribbon	Fifth Place	Ribbon		

At the PENNSYLVANIA FARM SHOW level, this contest is sponsored by:
The Pennsylvania State Association of County Fairs

Class 40. GREATEST SHOOFLY PIE CONTEST

Premiums: 1st - \$10, 2nd - \$8, 3rd - \$6

Use a 9" foil, non-returnable pie pan.

Doughnuts – 6

Class 67. Raised

Class 68. Cake

Snackfoods - 1 cup

Class 69. Trail Mix

Class 70. Cereal Mix

Class 71. Crackers

Class 72. Pretzels

Class 73. Homemade Potato Chips

Class 74. **Noodles**

Class 75. **Other Baked Products**

Section 2. Canned Products

Canned from July 2018 to June 2019. Standard clear canning jars MUST be used. Jars will be judged without rings. Canned goods not in standard clear canning jars will be disqualified.

Premiums: 1st - \$4, 2nd - \$3, 3rd - \$2

Canned Fruits

Class 1. Apple Pie Filling

Class 2. Apples

Class 3. Applesauce

Class 4. Apricots

Class 5. Blackberries

Class 6. Blueberries

Class 7. Cherries – Dark Sweet

Class 8. Cherries – Sour Pitted

Class 9. Cherries – White Cherries

Class 10. Currants

Class 11. Elderberries

Class 12. Grapes

Class 13. Peaches

Class 14. Pears

Class 15. Pineapple

Class 16. Plums

Class 17. Rhubarb

Class 18. Other Canned Fruits

Class 19. Best Display of Canned Fruits, 3 jars

Premiums: 1st - \$5, 2nd - \$4, 3rd - \$3

Canned Vegetables

Class 20. Asparagus

Class 21. Green Beans

Class 22. Yellow Beans

Class 23. Beets

Class 24. Broccoli

Class 25. Carrots

Class 26. Cauliflower

Class 27. Corn

Class 28. Dandelion

Class 29. Endive

Class 30. Lima Beans

Class 31. Mixed Vegetables

Class 32. Peas

Class 33. Pumpkin

Class 34. Sauerkraut

Class 35. Spinach

Class 36. Swiss Chard

Class 37. Tomatoes

Class 38. Vegetable Soup, meatless

Class 39. Other Canned Vegetables

Class 40. Best display of Canned Vegetables, 3

jars Premiums: 1st - \$5, 2nd - \$4, 3rd - \$3

Pickles

Class 41. Dill

Class 42. Sweet

Class 43. Bread and Butter

Class 44. Sliced

Class 45. Beans

Class 46. Beets

Class 47. Other Pickles

Class 50. Salsa

Class 51. Catsup

Class 52. Chili

Class 53. Soup with Meat

Class 54. Other Canned Sauces

Sauces

Class 48. Pizza

Class 49. Spaghetti

Canned Meats

Class 55. Beef

Class 56. Chicken

Class 57. Pork

Class 58. Sausage

Class 59. Other Canned Meats

Juices

- Class 60. Apple
- Class 61. Grape

- Class 62. Tomato Juice
- Class 63. Other Juice
- Class 64. **Relishes**

Section 3. Jams, Jellies, and Butters

Must be displayed in standard jelly jars with 2 piece lids. Exhibits not displayed in standard jelly jars will be disqualified. No wax.

Definitions:

Jelly – Made from strained juice. Must be crystal clear or shimmering.

Jam – Made from crushed or chopped fruit.

Butters – Made from cooked fruit pulp.

Premiums: 1st - \$4, 2nd - \$3, 3rd - \$2

Jams

- Class 1. Blackberry
- Class 2. Elderberry
- Class 3. Plum
- Class 4. Peach
- Class 5. Rhubarb
- Class 6. Strawberry
- Class 7. Currant
- Class 8. Cherry
- Class 9. Raspberry
- Class 10. Blueberry
- Class 11. Other Jams
- Class 12. **Jam Basket**, assorted jars – at least 3 jars

Jellies

- Class 13. Apple
- Class 14. Elderberry
- Class 15. Grape
- Class 16. Pear
- Class 17. Raspberry

- Class 18. Blackberry
- Class 19. Strawberry
- Class 20. Peach
- Class 21. Plum
- Class 22. Crabapple
- Class 23. Currant
- Class 24. Blueberry
- Class 25. Cherry
- Class 26. Other Jellies
- Class 27. **Jelly Basket**, assorted jars – at least 3 jars

Butters

- Class 28. Apple
- Class 29. Apricot
- Class 30. Cherry
- Class 31. Grape
- Class 32. Orange
- Class 33. Peach
- Class 34. Pear
- Class 35. Plum
- Class 36. Other Butters

Department 17. Floral Exhibits

Plants must be growing in container for at least two months. No diseased plants will be accepted. Pots are not to exceed 10" in width. The use or display of artificial flowers is prohibited and no premiums will be paid for them.

Premiums: 1st - \$4, 2nd - \$3, 3rd - \$2

Section 1. Flowering Plants

- Class 1. Single African Violet, any color
- Class 2. Double African Violet, any color
- Class 3. Other African Violet
- Class 4. Begonias, tuberous rooted, in bloom
- Class 5. Episcia
- Class 6. Flowering Cacti
- Class 7. Flowers in a Bag
- Class 8. Fuchsia
- Class 9. Geranium
- Class 10. Hanging Baskets with Flowers—(bring hangers)
- Class 11. Impatiens
- Class 12. Ivy Geranium
- Class 13. Wax Begonias; fibrous rooted, in bloom
- Class 14. Other Flowering Plants

Section 2. Foliage Plants

- | | |
|------------------------------------------|-------------------------------|
| Class 1. Baby Tears | Class 11. Ivy |
| Class 2. Begonia | Class 12. Pathos |
| Class 3. Cacti | Class 13. Peperomia |
| Class 4. Combination of Cacti – one pot | Class 14. Philodendron |
| Class 5. Coleus | Class 15. Piggyback |
| Class 6. Dieffenbachia | Class 16. Prayer Plant |
| Class 7. Episcia, any color leaf | Class 17. Snake Plant |
| Class 8. Fern, table or hanging | Class 18. Succulent |
| Class 9. Geranium | Class 19. Wandering Jew |
| Class 10. Hanging basket (bring hangers) | Class 20. Other Foliage Plant |

Section 3. Annuals

Cut flowers, in containers, should all be one color.
One container for each kind.

- | | |
|--------------------------------------|-------------------------------------|
| Class 1. Ageratum - 3 stems | Class 15. Marigold – 3 large blooms |
| Class 2. Aster - 1 bloom | Class 16. Nasturtium - 3 blooms |
| Class 3. Bachelor Button - 3 blooms | Class 17. Pansy - 3 blooms |
| Class 4. Bells of Iceland - 3 stems | Class 18. Petunia - 3 blooms |
| Class 5. Calendula - 3 blooms | Class 19. Rudbeckia – 3 blooms |
| Class 6. Celosia - 1 stem | Class 20. Salvia - 1 stalk |
| Class 7. Cleome - 3 stems | Class 21. Scabiosa – 3 blooms |
| Class 8. Cosmos - 3 blooms | Class 22. Snapdragons - 3 spikes |
| Class 9. Dahlia - 1 bloom | Class 23. Strawflowers - 3 blooms |
| Class 10. Gaillardia – 3 blooms | Class 24. Sweet Peas - 3 stems |
| Class 11. Gazania – 3 blooms | Class 25. Verbena – 3 stems |
| Class 12. Gladiolus - 1 spike | Class 26. Violas – 3 blooms |
| Class 13. Marigold – 3 small blooms | Class 27. Zinnia - 1 bloom |
| Class 14. Marigold – 3 medium blooms | Class 28. Other Annuals – 3 blooms |

Section 4. Perennials

Please have flowers in own container

- | | |
|-----------------------------------|------------------------------------------|
| Class 1. Astilbe – 1 stem | Class 14. Liatrice – 1 spike |
| Class 2. Candy Tuft – 3 blooms | Class 15. Lily – 1 stem |
| Class 3. Chinese Lanterns | Class 16. Lupine – 1 stem |
| Class 4. Chrysanthemums – 3 stems | Class 17. Miniature Rose – 1 to 3 stems |
| Class 5. Columbine – 3 blooms | Class 18. Phlox – 3 stems |
| Class 6. Coneflower – 1 bloom | Class 19. Rose, floribunda – 1 stem |
| Class 7. Daisy – 3 stems | Class 20. Shasta Daisy – 3 blooms |
| Class 8. Delphinium – 1 spike | Class 21. Statice – 3 blooms |
| Class 9. Dianthus – 3 blooms | Class 22. Tea Rose, bi-color – 1 stem |
| Class 10. Foxglove – 1 spike | Class 23. Tea Rose, solid color – 1 stem |
| Class 11. Glob Thistle | Class 24. Viola – 3 blooms |
| Class 12. Hollyhock – 3 blooms | Class 25. Other Perennials |
| Class 13. Lavender – 3 blooms | |

Section 5. Arrangements - Real Flowers Only

- Class 1. Arrangements Using Dried Flowers
- Class 2. Holiday or Special Occasion Arrangement
- Class 3. Wild Flower Arrangement
- Class 4. Porch Box
- Class 5. Arrangement Featuring a Candle
- Class 6. Arrangement In A Basket
- Class 7. Arrangement Of One Flower Plus Foliage
- Class 8. All White Flowers Plus Foliage Arrangement

- Class 9. Arrangement Of Herbs
- Class 10. Bridal Bouquet
- Class 11. Corsage
- Class 12. Fresh Weed Arrangement
- Class 13. Patriotic Arrangement – American flag should not be used in arrangement.
- Class 14. Mini Arrangement – 5" or smaller
- Class 15. Arrangement in a Mug
- Class 16. Arrangement in a Tea Cup
- Class 17. Top O' the Morning Arrangement – arrangement in a coffeepot
- Class 18. Morning Sunrise in a Pint Jar
- Class 19. Sports Arrangement – must have at least one flower
- Class 20. Other Arrangements

Section 6. Miscellaneous

- Class 1. Topiary
- Class 2. Terrarium
- Class 3. Weird But Loveable Plant
- Class 4. Other Miscellaneous

Section 7. Youth Flowers

Youth must enter in the youth classes if class is available in age group.

If no class is available in the Youth classes, entry may be made in adult classes.

Flowering Plants

- Class 1. African Violets
- Class 2. Impatiens
- Class 3. Begonias
- Class 4. Geranium
- Class 5. Hanging Basket
- Class 6. Flowering Cacti
- Class 7. Other Flowering Plants

Foliage Plants

- Class 8. Baby Tears
- Class 9. Fern
- Class 10. Hanging Basket
- Class 11. Ivy
- Class 12. Cacti
- Class 13. Geranium
- Class 14. Snake Plant
- Class 15. Prayer Plant
- Class 16. Succulent
- Class 17. Begonia
- Class 18. Other Foliage Plants

Annuals

Cut flowers, in containers, should all be one color.

one container for each kind.

- Class 19. Ageratum – 3 stems
- Class 20. Aster – 1 bloom
- Class 21. Bachelor Button – 3 blooms
- Class 22. Bells of Iceland – 3 stems
- Class 23. Dahlia – 1 bloom
- Class 24. Gladiolus – 1 spike

Marigold

- Class 25. Marigold – 3 small blooms
- Class 26. Marigold – 3 medium blooms
- Class 27. Marigold – 3 large blooms
- Class 28. Pansy – 3 blooms
- Class 29. Petunia – 3 blooms
- Class 30. Snapdragons – 3 spikes
- Class 31. Other Annuals – 3 blooms

Perennials

- Class 32. Rose – 1 stem
- Class 33. Daisy – 3 stems
- Class 34. Lily – 1 stem
- Class 35. Viola – 3 blooms
- Class 36. Other Perennials – 3 blooms

Arrangements

- Class 37. Dried Flower Arrangement
- Class 38. Wild Flower Arrangement
- Class 39. Holiday or Special Occasion Arrangement
- Class 40. Arrangement Featuring a Candle
- Class 41. Patriotic Arrangement (American flag should not be used in arrangement)
- Class 42. Arrangement for Mo
- Class 43. Arrangement for Dad
- Class 44. Sports Arrangement
- Class 45. Other Arrangements
- Class 46. **Terrarium**
- Class 47. **Weird but Loveable Plant**

Department 18. Needlecraft

Premiums: 1st - \$5, 2nd - \$4, 3rd - \$3

Section 1. Clothing

Clothing

- Class 1. Any Article Hand Mended
- Class 2. Any Article Machine Mended

Aprons

- Class 3. Children's
- Class 4. Half Apron
- Class 5. Coverall

Children's Garments

- Class 6. Boy's Suit or Pants
- Class 7. Girl's Dress
- Class 8. Shirt or Blouse
- Class 9. Coat or Jacket
- Class 10. Pajamas
- Class 11. Jumper
- Class 12. Sweatshirt
- Class 13. Vest
- Class 14. Infant Set
- Class 15. Costume
- Class 16. Shorts
- Class 17. Skirt
- Class 18. Bonnet
- Class 19. Hat
- Class 20. Other Children's Garments

Lingerie

- Class 21. Lady's Nightgown
- Class 22. Lady's Pajamas

Class 23. Man's Pajamas

Class 24. Lady's Robe

Class 25. House Coat

Class 26. Man's Robe

Class 27. Other Lingerie

Dresses

Class 28. Cotton or Blend

Class 29. Wool or Blend

Class 30. Other Dresses

Special Occasion

Class 31. Street Length Dress

Class 32. Floor Length Dress

Class 33. Wedding Gown

Class 34. Costume

Class 35. Other Special Occasion

Class 36. **Blazer or Jacket**

Class 37. **Skirt or Blouse**

Class 38. **Slacks**

Class 39. **Vest**

Class 40. **Shorts**

Class 41. **Lady's Suit**

Class 42. **Man's Suit**

Class 43. **Mother and Daughter**

Fashion

Class 44. **Other Clothing**

Section 2. Needlework

All exhibits must have been made by the exhibitor.

No commercial articles accepted.

Bedspreads

- Class 1. Crocheted
- Class 2. Knitted
- Class 3. Embroidered
- Class 4. Other Bedspreads

Centerpieces, under 12"

- Class 5. Knitted
- Class 6. Crocheted Solid
- Class 7. Crocheted Edge
- Class 8. Embroidered
- Class 9. Other Centerpieces, under 12"

Centerpieces, over 12"

- Class 10. Knitted
- Class 11. Crocheted Solid
- Class 12. Crocheted Edge
- Class 13. Embroidered
- Class 14. Other Centerpieces, over 12"

Cushion

- Class 15. Crocheted

Class 16. Knitted

Class 17. Chicken Scratch

Class 18. Quilted

Class 19. Crewel Work

Class 20. Needlepoint

Class 21. Fleece

Class 22. Cross-Stitch

Class 23. Latch Hook

Class 24. Embroidered

Class 25. Patchwork - not quilted

Class 26. Candlewicking

Class 27. Twilled

Class 28. Novelty

Class 29. Woven

Class 30. Other Cushions

Needlepoint on Plastic Canvas

Class 31. Useful

Class 32. Decorative

Pictures - Must be framed or matted
and ready to hang

- Class 33. Crewel
- Class 34. Embroidery
- Class 35. Needlepoint
- Class 36. Counted Cross-Stitch
- Class 37. Other Pictures

Pillowcase

- Class 38. Embroidered
- Class 39. Cross-Stitch
- Class 40. Crocheted Edge
- Class 41. Other Pillowcase

Tablecloth

- Class 42. Crocheted Solid
- Class 43. Crocheted Edge
- Class 44. Tatting Edge
- Class 45. Textile Painting
- Class 46. Knitted
- Class 47. Embroidered
- Class 48. Chicken Scratch
- Class 49. Cross-Stitch

Crochet Clothing

- Class 69. Adult Hat
- Class 70. Child's Hat
- Class 71. Scarf
- Class 72. Adult Slippers
- Class 73. Child's Slippers
- Class 74. Adult Mittens or Gloves
- Class 75. Child's Mittens or Gloves
- Class 76. Booties
- Class 77. Adult Sweater
- Class 78. Child Sweater
- Class 79. Vest
- Class 80. Dress
- Class 81. Shawl
- Class 82. Other Crochet Clothing

Machine-Knitted Clothing

- Class 97. Sweater
- Class 98. Dress
- Class 99. Hat
- Class 100. Other Machine-Knitted Clothing

Baby Sweater Sets

- Class 101. Knitted
- Class 102. Crocheted

Counted Cross-Stitch

- Class 103. On Wearable Garment
- Class 104. On Household Article

Carriage Robe

- Class 105. Crocheted
- Class 106. Felt
- Class 107. Knitted
- Class 108. Woven
- Class 109. Other Carriage Robes

Class 50. Other Tablecloths

Placemats – 2

- Class 51. Crocheted - Solid
- Class 52. Crocheted Edge
- Class 53. Tatting Edge
- Class 54. Textile Painting
- Class 55. Knitted
- Class 56. Embroidered
- Class 57. Chicken Scratch
- Class 58. Cross-Stitch
- Class 59. Other Placemats

Napkins – 2

- Class 60. Crocheted – Solid
- Class 61. Crocheted Edge
- Class 62. Tatting Edge
- Class 63. Textile Painting
- Class 64. Knitted
- Class 65. Embroidered
- Class 66. Chicken Scratch
- Class 67. Cross-Stitch
- Class 68. Other Napkins

Hand-Knitted Clothing

- Class 83. Adult Hat
- Class 84. Child's Hat
- Class 85. Scarf
- Class 86. Adult Slippers
- Class 87. Child's Slippers
- Class 88. Adult Mittens or Gloves
- Class 89. Child's Mittens or Gloves
- Class 90. Booties
- Class 91. Adult Sweater
- Class 92. Child Sweater
- Class 93. Vest
- Class 94. Dress
- Class 95. Shawl
- Class 96. Other Hand-Knitted Clothing

Scarves (Dresser or Table)

- Class 110. Crocheted Edge
- Class 111. Crocheted Solid
- Class 112. Embroidered
- Class 113. Cross-Stitch
- Class 114. Woven
- Class 115. Other Scarves

Towels

- Class 116. Crocheted Edge
- Class 117. Embroidered
- Class 118. Cross-Stitch
- Class 119. Painted
- Class 120. Cut Work
- Class 121. Other Towels

Handkerchiefs

- Class 122. Crocheted Edge
- Class 123. Embroidered
- Class 124. Hairpin Edge

Class 125. Cross-Stitch
Class 126. Chicken Scratch
Class 127. Other Handkerchiefs
Class 128. **Crocheted Toy**
Class 129. **Knitted Toy**
Class 130. **Other Embroidery**
Class 131. **Dolls**
Class 132. **Stuffed Animals**

Class 133. **Toys**
Class 134. **Doll Clothes**
Class 135. **Potholder, set of 2**
Class 136. **Dishcloth**
Class 137. **Sweeper Cover**
Class 138. **Crocheted Edge Blanket**
Class 139. **Other Needlework**

Section 3. Rugs

Class 1. Braided
Class 2. Crocheted
Class 3. Knitted
Class 4. Hooked (not latch)
Class 5. Woven
Class 6. Latch Hook
Class 7. Knotted
Class 8. Other Rugs

Section 4. Afghans and Quilts

Premiums: 1st - \$9, 2nd - \$7, 3rd - \$5

Crocheted Baby Afghan, 32" x 42" or less

Class 1. Rippled
Class 2. Strips
Class 3. Squares/Motif
Class 4. Embroidered Design
Class 5. Novelty
Class 6. Scraps
Class 7. Shell

Crocheted Afghan, under 48"x60" but larger than 32"x42"

Class 8. Rippled
Class 9. Strips
Class 10. Squares/Motif
Class 11. Embroidered Design
Class 12. Novelty
Class 13. Scraps
Class 14. Shell

Crocheted Afghan, over 48" x 60"

Class 15. Rippled
Class 16. Strips
Class 17. Squares/Motif
Class 18. Embroidered Design
Class 19. Novelty
Class 20. Scraps
Class 21. Shell
Class 22. **Crocheted Afghan with Matching Crocheted Pillow**
Class 23. **Other Crocheted Afghan**

Knitted Baby Afghan, 32" x 42" or less

Class 24. Rippled
Class 25. Strips
Class 26. Squares/Motif
Class 27. Embroidered Design
Class 28. Novelty
Class 29. Scraps

Knitted Afghan, under 48"x60" but larger than 32"x42"

Class 30. Rippled
Class 31. Strips
Class 32. Squares/Motif
Class 33. Embroidered Design
Class 34. Novelty

- Class 35. Scraps
- Knitted Afghan, over 48" x 60"**
- Class 36. Rippled
- Class 37. Strips
- Class 38. Squares/Motif
- Class 39. Embroidered Design
- Class 40. Novelty
- Class 41. Scraps
- Class 42. **Knitted Afghan with Matching Knitted Pillow**
- Class 43. **Other Knitted Afghan**
- Quilts - hand**
- Class 44. Applique
- Class 45. Embroidered
- Class 46. Pieced
- Class 47. Tied
- Class 48. Novelty
- Class 49. Baby - no larger than 45" x 60"
- Class 50. Miniature - no larger than 24" x 24"
- Class 51. Other Hand Quilts
- Class 52. **Quilts - machine**
- Class 53. **Fleece Throw**
- Class 54. **Other Blankets/Throws**

Department 19. Arts, Photography, Crafts

ALL PICTURES MUST BE FRAMED AND READY TO HANG.

Premiums: 1st - \$5, 2nd - \$4, 3rd - \$3

Section 1. Fine Arts

Painting

- Class 1. Watercolors
- Class 2. Oils
- Class 3. Acrylic
- Class 4. Other Paintings

Drawings

- Class 5. Pen and Ink
- Class 6. Charcoal
- Class 7. Pencil - lead or colored
- Class 8. Pastel
- Class 9. Crayon
- Class 10. Original Cartoon
- Class 11. Marker
- Class 12. Mixed Media
- Class 13. Other Drawings

Computer Art

- Class 14. Black and White
- Class 15. Colored

Colored Photography

- Class 16. People
- Class 17. Infant under 2 years
- Class 18. Pets
- Class 19. Scenery
- Class 20. Flowers
- Class 21. Wildlife
- Class 22. Digitally Altered Photo

Class 23. Snapshot of Last Year's Wolf's Corners Fair

Class 24. Other Colored Photography

Black and White Photography

Class 25. People

Class 26. Infant under 2 years

Class 27. Pets

Class 28. Scenery

Class 29. Flowers

Class 30. Wildlife

Class 31. Digitally Altered Photo

Class 32. Snapshot of Last Year's Wolf's Corners Fair

Class 33. Other Black and White Photos

Section 2. Handcrafts

Flower Arrangements – Artificial Flowers Only

Class 1. Holiday or Special Occasion Arrangement

Class 2. Wild Flower Arrangement

Class 3. Porch Box

Class 4. Arrangement Featuring a Candle

Class 5. Arrangement In A Basket

Class 6. Arrangement Of One Flower Plus foliage

Class 7. All White Flowers Plus Foliage

Class 8. Bridal Bouquet

Class 9. Corsage

Class 10. Weed Arrangement

Class 11. Patriotic Arrangement – American flag should not be used in arrangement.

Class 12. Mini Arrangement – 5" or smaller

Class 13. Arrangement in a Mug

Class 14. Arrangement in a Tea Cup

Class 15. Top O' the Morning Arrangement - arrangement in a coffeepot

Class 16. Morning Sunrise in a Pint Jar

Class 17. Sports Arrangement – must have at least one flower

Class 18. Other Arrangements

Creative Craft

Class 19. Centerpieces

Class 20. Cone, Nut and Seed Work

Class 21. Wallhanging

Christmas Craft

Class 22. Ornament

Class 23. Wreath

Class 24. Wall or Door Mounted Decoration

Class 25. Christmas Tree Skirt

Class 26. Centerpiece

Class 27. Other Christmas Craft

Holiday Crafts

Class 28. Easter

Class 29. Halloween

Class 30. Thanksgiving

Class 31. Fourth of July

Class 32. Other Holiday Craft

Woodwork

Class 33. Lawn Ornament

Class 34. Household Article

Class 35. Furniture

Class 36. Toy

Class 37. Lathe Work

Class 38. Wood Burning

Class 39. Carving

Class 40. Other Woodwork

Fashion Dolls (Handmade doll clothes modeled on doll)

Class 41. Formal Dress

Class 42. Professional/Business Suit

Class 43. Casual/Sports Wear

Class 44. Other Fashion Dolls

Pet Accessories

Class 45. Clothing

Class 46. Furniture

Scrapbooking/Stamping

Class 47. Scrapbook Page

Class 48. Scrapbook Cover

Class 49. Entire Scrapbook

Class 50. Stamped Card

Class 51. **Beadwork**

Class 52. **Handmade Jewelry**

Class 53. **Sculpture**, no pre-made or bought molds

- | | |
|-------------------------------------------------------------------|----------------------------------------------------|
| Class 54. Stained Glass | Class 75. Painting done on fabric |
| Class 55. China Painting | Class 76. One Stroke Painting |
| Class 56. Pottery , hand built or thrown | Class 77. Tin Punch |
| Class 57. Any Other Useful Craft | Class 78. Leather Work |
| Class 58. Models | Class 79. Weaving |
| Class 59. Clocks | Class 80. Macramé |
| Class 60. Handcrafted Dolls | Class 81. Braiding |
| Class 61. Decoupage | Class 82. Ceramics |
| Class 62. Collage | Class 83. Mop Creations |
| Class 63. Metal Tooling | Class 84. Paper Twist Craft |
| Class 64. String Art | Class 85. Sand Art |
| Class 65. Wire Art | Class 86. Hand Woven Yarn |
| Class 66. Decorated Baby Bib | Class 87. Beaded Doll |
| Class 67. Decorated Sweatshirt | Class 88. Homemade Purse |
| Class 68. Birdhouse | Class 89. Homemade Soap – 6 pieces |
| Class 69. Fabric Picture Frames | Class 90. Puzzle – 3D |
| Class 70. Fabric Memory Albums | Class 91. Puzzle, Framed
(ready to hang) |
| Class 71. Flags (Garden or Decorative) | Class 92. Other Handcrafts |
| Class 72. Etching | |
| Class 73. Basket , any material | |
| Class 74. Painting done on wood,
slate, or metal | |

Department 20. Group Exhibits

**LIMITED SPACE AVAILABLE – PRE-REGISTER EARLY
SPACES AWARDED ON A FIRST COME FIRST SERVE BASIS**

4' x 4' space available. Judge will consider presentation, effort, and overall appearance,
Premium: 1st - \$40, 2nd - \$35, 3rd - \$30

- | | |
|-------------------------|-------------------------------|
| Class 1. Granges | Class 6. Family |
| Class 2. Churches | Class 7. Hobbies |
| Class 3. 4H Clubs | Class 8. Collection |
| Class 4. FFA Clubs | Class 9. Commercial |
| Class 5. Clubs (others) | Class 10. Other 4' x 4' Space |

Department 22. Special Contests

Section 1. Farm Stock & “Tuff Farm” Tractor Pulls

Premium: 1st - \$75, 2nd - \$65, 3rd - \$55, 4th - \$45, 5th - \$35, 6th - \$25

Rules for Farm Stock:

1. 5 M.P.H pace tractor.
2. 2 hooks only per tractor.
3. In order for a class to be a paying class, 3 or more tractors must be in class. Otherwise it is an Exhibition only class.
4. No jumping to “Tuff Farm” classes.
5. Factory engine for tractor model.
6. Working PTO.
7. Working 3 pt. and hydraulics if factory equipped.
8. Fast hitch must be locked out.
9. 4 wheel drive if locked out.
10. No dual tires.

11. No cut tires.
12. No chains.
13. Entry fee: \$20

- Class 1. Farm Stock 4000 lbs.
- Class 2. Farm Stock 5000 lbs.
- Class 3. Farm Stock 7000 lbs.
- Class 4. Farm Stock 9000 lbs.
- Class 5. Farm Stock 11,000 lbs.
- Class 6. Farm Stock 13,000 lbs.
- Class 7. Farm Stock 15,000 lbs.

Rules for "Tuff Farm":

1. 3000 RPMS will be checked at any time for safety.
2. 2 hooks only per tractor.
3. In order for a class to be a paying class, 3 or more tractors must be in class. Otherwise it is an Exhibition only class.
4. No jumping to farm stock classes.
5. Replacement engines allowed. Must be direct bolt in application from tractor to manufacturer.
Ex: JD 466 for 404, IH 466 for 414, 504 Case for 401.
6. PTO and hydraulics not needed.
7. Single turbo only (2 3/8 cross bolts).
8. 20" hitch height, 18" from axle.
9. No top link on hitch.
10. No cut tires.
11. Helmets and fire extinguishers for safety.
12. Must have fenders.

- Class 8. Tuff Farm 6000 lbs.
- Class 9. Tuff Farm 8000 lbs.
- Class 10. Tuff Farm 10,000 lbs.
- Class 11. Tuff Farm 12,000 lbs.

Section 2. Antique Tractor Pull

Premium: 1st - \$25, 2nd - \$20, 3rd - \$15

RULES AND REGULATIONS FOR ANTIQUE TRACTOR PULL

1. Must have original size tires or one size over factory stock size.
2. Gas or diesel fuel only in stock classes.
3. Stock classes will have 3 MPH pace tractor.
4. Stock Class maximum draw bar height is 18".
5. Modified Class maximum draw bar height is 20".
6. If tractor was originally equipped with PTO, it must still be intact.
7. Tractor must be from the year 1959 or older.
8. Tractor may pull in 2 classes. 1 tractor—1 driver per class.
9. In order for a class to be a paying class, 3 or more tractors must be in class. Otherwise it is an Exhibition only class.
10. Dropping or loss of weights will result in disqualification.
11. \$10 Entry fee.

- Class 1. 2500 lbs.
- Class 2. 3000 lbs.
- Class 3. 3500 lbs.
- Class 4. 4500 lbs.
- Class 5. 5500 lbs.
- Class 6. 6500 lbs.
- Class 7. 7500 lbs.

- Class 8. 8500 lbs.
- Class 9. Modified 4000 lbs.
- Class 10. Modified 4500 lbs.
- Class 11. Modified 5500 lbs.
- Class 12. Modified 6500 lbs.
- Class 13. Modified 7500 lbs.
- Class 14. Modified 8500 lbs.

Section 3. 4-Wheel Drive Truck Pull and Open Tractor Pull

Premium: 1st - \$50, 2nd - \$35, 3rd - \$25, 4th - \$20, 5th - \$10

Section 4. Coloring Contest

Premiums: 1st - \$4, 2nd - \$3, 3rd - \$2

- Rules: 1. Picture to be colored and judged can be found in the Premium paper.
2. Age classes are determined at the time of judging.

Section 5. Open Livestock/Pet and Owner Costume Contest

Premium: \$10 per Class Judge's Choice - \$50

This is open to non-fair animals.

Both Owner and Pet Entry must be in costume.

Contestants must enter class by number.

Class 1. Owner who looks most like livestock

Class 2. Prettiest

Class 3. Scariest

Class 4. Best Combination Costume

Class 5. Weirdest

Class 6. Funniest

Class 7. Cute and Cuddliest

Class 8. Most Original

Class 9. Best Equine Pair

Class 10. Best Small Animal

Section 6. STALL/CAGE DECORATING CONTEST

Contestants must register in Class 1, 2 or 3. Prize money will be awarded for classes separated for Stalls and Cages.

Premiums: 1st - \$25, 2nd - \$15, 3rd - \$10

Class 1. Best Use of Theme - "**Fairs Feature Agriculture**"

Class 2. Most Patriotic

Class 3. Educational Awareness – For example, cancer, autism or diabetes

Class 4. Most Creative

Department 24. Antique Farm Equipment

Exhibits must be authentic to be eligible for competition.

No reproductions allowed.

Section 1. Household Items

Premiums: 1st - \$7, 2nd - \$6, 3rd - \$5

Class 1. Butter Churn

Class 2. Butter Molds or Press

Class 3. Butter Bowl

Class 4. Iron

Class 5. Coffee Grinder

Class 6. Crocks

Class 7. Sauerkraut Cutter

Class 8. Cast Iron Skillet

Class 9. Tea Cup and Saucer

Class 10. Clock

Class 11. Milk Bottle

Class 12. Medicine Bottle

Class 13. Wooden Utensil

Class 14. Pitcher and Bowl

Class 15. Percolator

Class 16. Salt and Pepper Shaker

Class 17. Plate

Class 18. Bowl

Class 19. Platter

Class 20. Kitchen Utensil

Class 21. Toys

Class 22. Lunch Pail

Class 23. Telephone

Class 24. Pedal, Riding Toys

Class 25. Advertising Tins

Class 26. Antique Quilt

Class 27. Other Household Items

Section 2. Farm Machinery

Premiums: 1st - \$11, 2nd - \$10, 3rd - \$9

Class 1. Wagons, Sleds, Carts

Class 2. Plow

Class 3. Cultivator

Class 4. Grinders

Class 5. Presses

Class 6. Walking Tractor

Class 7. Threshers

Class 8. Wood Planers

Class 9. Carpentry Tools

Class 10. Hand Tools

Class 11. Other Antique Machinery



Wolf's Corners Fair Camping Reservation Form

Camping is welcome. Sites are primitive. Electric is available to limited sites. We will try to accommodate all the requests we can, however, no guarantees can be made. Please, no large outside electric hot water tanks, refrigerators or air conditioners. No ATVs.

Youths under the age of 18 must be accompanied by parent or guardian if camping. Camp site curfew is 11:00 pm for anyone under 18.

*****All dogs 3 months of age and older must have current Rabies Vaccination and signed Veterinary Vaccination Form ON SITE. Dogs 3 months of age or older must be wearing current dog license. Dogs must stay in camping area and be on leash at all times. Absolutely **no dogs in barns or on the midway**. Any violations will result in removal from fairgrounds. *****

You may move campers in 1 week before fair week. Campers must be removed 1 week after fair is over or you will be charged \$10.00 per day! (Tents are the same.)

If you want a specific location or are camping with a group please describe it below:

_____ Camper \$50.00 for entire fair week. Please list camper make and description:

_____ Camper nightly _____ nights at \$8.00 per night
– please list nights you are staying and camper make and description:

_____ Tent \$30.00 for entire fair week

_____ Tent nightly _____ nights at \$7.00 per night – please list nights you are staying:

Make checks out to Wolf's Corners Fair

Checking in at Gate 1 to let us know you have arrived is appreciated.**

All persons in barns or midway areas must have wrist bands. No refunds for lost bands.**

Name _____

Address _____

Phone _____

Mail completed form and checks for full amount to: Bob Wagner, 233 John Deere Ln, Tionesta, PA 16353 Phone Number (814) 755-4094

Vet Form

THIS FORM MUST ACCOMPANY ALL LIVESTOCK REGISTRATIONS

**Animal Owner or Caretaker's Verification
Of Veterinarian-Client-Patient Relationship**

I, the undersigned, hereby verify the following:

1. I am the owner/caretaker (circle either or both, as applicable) of the animal(s) identified as follows by ear tag, tattoo, leg band, etc – all animals except for llamas, poultry, and rabbits – you may attach a copy of the "Certificate of Veterinary Inspection" (CVI) to meet this animal relationship requirement. Llamas, poultry, and rabbits do not need a CVI but need to be identified on this form. Use additional sheets as necessary.

ANIMAL ID {i.e. ear tag,
tattoo, leg band, brand}

REGISTRATION NAME OR DESCRIPTION

ANIMAL ID {i.e. ear tag, tattoo, leg band, brand}	REGISTRATION NAME OR DESCRIPTION

2. I have established an ongoing "veterinarian-client-patient relationship" for the animal(s) described in the preceding paragraph with _____ (print name), a licensed practitioner of veterinary medicine having the following business address: _____.
3. I understand this ongoing "veterinarian-client-patient relationship" to be a relationship in which the veterinarian named in the preceding paragraph has assumed the responsibility for making veterinary medical judgements regarding the health of the animal(s) described above and the need for veterinary medical treatment of said animal(s), and in which I, as owner and/or caretaker of the animal(s), have agreed to follow the instructions of the veterinarian in relation to zoonotic diseases. I verify the foregoing to be accurate. I make the foregoing statement subject to the penalties of 18 PA.C.S.A. 4904 (relating to unsworn falsification to authorities). In witness of this, I have signed and dated verification below.

Signature of Owner/Caretaker Date

Printed Name of Owner/Caretaker

Address of Owner/Caretaker

